Harmony

Picking cotton seems to be the favorite job in this community. Mrs. Thurman Landes and little daughter of Lewisville spent the week-end with Thad Vines and family.

Thad Vines spent Friday night with Mr. and Mrs. Landes.

Want It! Find It!
Buy It! Sell It!
With
HOPE STAR WANT ADS

The more you tell, The quicker you sell.
1 insertion, 10c per line minimum 30c
Three rates for consecutive insertions.
3 insertions, 8c per line minimum 50c
6 insertions, 5c per line minimum 90c
26 insertions, 4c per line minimum $3.12
(Average 5½ words to the line)
NOTE—Want advertisements accepted over the telephone may be charged with the understanding that the bill is payable on presentation of statement, before the first publication.
Phone 768

WANTED

Chic-ette sandwiches—something new and delicious. In 2 sizes, 10c and 15c. Bates Tourist Camp. 6-3c

FOR SALE

My home, six rooms, hall and bath. Two rooms and bath upstairs. Corner 10th and Hervey. Miss Eva Owens. 5-3c

Two mules. Or will trade for cattle. Phone 668, D. R. Russell. Russell's barns. 5-3p

Open all night. Go to Bates Tourist Camp for sandwiches and drinks. Fullest highway. 6-3c

The recipe came from a chef on an ocean liner—Chic-ette sandwiches. Something new. Bates Tourist Camp. 6-3c.

Look! Certified Porto Rico and Nancy Hall sweet potatop lants now ready. 500 for 75c, 1000 for $1.25 and 5,000 for $5 post paid. W. H. Rhodes, McCaskill, Ark. 3-6p

Extra fine super acid phosphate in 200 lb. sacks at $15.85 per ton. See me before buying. Bennie Shipp 3-6c

Loc 115x100 feet. With North and East frontage on Hervey and Division. Call Robison Grocery Company Phone 670 for price, quality and service. 4th and Washington Sts. 5-6c

Hemstitching, pcoting and buttons covered. Prices reasonable. The Gift Shop. 115 Front St. Phone 232. 5-6c

Spring housecleaning calls for Westinghouse Vacuum Cleaners. Phone 29 for demonstration. Harry Hervey, Plumbing—Electrical Appliances. 8-3c

Bates Tourist Court for sandwiches and cold drinks. Try the new Chic-ette sandwiches. Open all night. 6-3c

LAWN MOWERS sharpened by grinding. R. L. Taylor, 815 West Sixth street, Hope, Arkansas. 3-3c

Bargain Fares
Over The Week End
MAY 12-14
ST. LOUIS
$9.25
Poplar Bluff $5.90
Round Trip Fares.

Tickets on sale for trains leaving Friday and Saturday May 12 and 13. Returning leave St. Louis not later than 8:55 a. m. or Poplar Bluff not later than 1:40 p. m. May 15. Chair cars and coaches only. Half fare for children.

BASEBALL!
Browns vs. Yankees

Tickets—Information
C. E. CHRISTOPHER, Ticket Agent
Missouri Pacific R. R. Co.

MISSOURI PACIFIC LINES
"A Service Institution"

Mrs. Bonnie Vines and daughters, Mrs. Edwin Britt and Virginia, spent Friday afternoon with Mrs. Geo. McMillen and Mrs. Ray McWilliams.

Mrs. Ella Hodnett spent Sunday night with Mrs. Geo McMillen.

Mrs. Nellie Leach and son Leo, were visitors to Hope Saturday.

Mrs. Joe Daugherty and little daughter, Hazel, and Mrs. Mack McMillen were Friday visitors at the George McMillen home.

Grandmother Mitchell spent this week with her grandson, Mr. and Mrs. Merrial Huckabee.

Miss Rena Glasscow and brother, Austin, spent a while Tuesday afternoon with Mrs. Ray McWilliams.

William Todd spent Thursday night with relatives near Fulton.

Mr. and Mrs. Homer Vines and children spent Friday night with mr. and Mrs. Melton Rogers.

Mrs. Bessie Vines and baby, Mr. and Mrs. Edwin Britt, Mr. and Mrs. Ray McWilliams, Mr. and Mrs. Homer Vines, Merrial Huckabee, Orval Mitchell and J. M. McWilliams called on Mrs. Ella Hodnett and Mr. and Mrs. Kermit Mitchell Monday afternoon.

Mr. and Mrs. Elton Cassidy spent Sunday afternoon with Mr. and Mrs. Kermit Mitchell.

Mr. and Mrs. Thurman Landes and Miss Wils and Alma Dean Arnold spent Sunday with Thad Vines and family.

Mr. and Mrs. Merrial Huckabee spent Sunday with Mrs. Ella Hodnett.

Colman on Local Screen Wednesday

"Cynara" Includes New Leading Lady, Phyllis Barry

Ronald Colman denies that he is a woman-hater. He likes women and women like him. Somewhere in the mysterious hinterland of rumor and gossip and publicity there was germinated the report that the star of the picturized "Cynara" at the Saenger Wednesday and Thursday is shy.

The failure of his one marriage had not made film cynical toward all marriage. He believes most decidedly that marriage is an ideal state. But because he is an Englishman, because he is a gentleman and because he is discreet rumor runs rampant that Mr. Colman shies of women.

On the screen, he continues to be a romantic lover, robust adventurer and polished cosmopolite. Off the screen, he remains a popular bachelor, charming, sincere and circumspect.

Of the persons published, "Cynara" is one the best known. Its poignant refrain, reflecting a man's inability to be spiritually untrue to the great love of his life, exactly fits the situation of "Cynara," which gives new angles on the question of what faithful love really is.

Phyllis Barry is the "Cynara" of the picture. She is a newcomer to the screen. Kay Francis has the role of the wife. Others in the cast are Henry Stephenson, [Paul Porcasi] and Vivi Tattersall.

HOW THEY STAND

SOUTHERN ASSOCIATION

Clubs	W	L	Pc.
Memphis	20	8	.714
Birmingham	17	9	.654
New Orleans	17	11	.607
Atlanta	13	13	.500
Nashville	12	14	.462
Chattanooga	9	16	.360
Little Rock	6	17	.316
Knoxville	6	18	.250

Monday's Results
Little Rock 6, New Orleans, off day.
Memphis 7, Birmingham 4.
Chattanooga 6, Atlanta 5.
Nashville 8, Knoxville 5.

NATIONAL LEAGUE

Clubs	W	L	Pc.
Pittsburgh	14	4	.778
Chicago	12	7	.632
St. Louis	11	10	.524
Chicago	11	10	.524
Cincinnati	8	10	.444
Brooklyn	8	10	.444
Boston	7	13	.350
Philadelphia	6	13	.316

Monday's Results
St. Louis 4, New York 1.
Pittsburgh 3, Boston 0.
Other games postponed.

AMERICAN LEAGUE

Clubs	W	L	Pc.
New York	14	7	.667
Cleveland	13	8	.619
Washington	13	8	.619
Chicago	12	9	.571
Detroit	10	11	.476
Philadelphia	7	12	.389
St. Louis	7	15	.318
Boston	6	13	.316

Monday's Results
Washington 10, St. Louis 3 (12 innings).
New York 7, Chicago 3.
Other games postponed.
Members of the senior class have

Women should always precede their escrots down a narrow passage.

An archaeological expedition in northern Iraq recently unearthed ivory combs and stone cosmetic jars of 3700 B. C.

REFRESHING AS SPRING
WRIGLEY'S SPEARMINT THE PERFECT GUM

OUR BOARDING HOUSE By AHERN

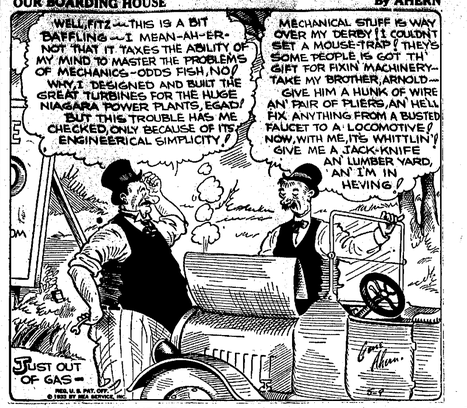

OUT OUR WAY By WILLIAMS

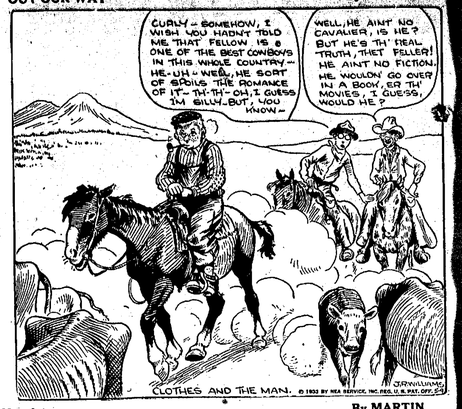

BOOTS AND HER BUDDIES Ferdy Has a Hunch! By MARTIN

SALESMAN SAM Sam Falls Hard! By SMALL

Jumble-Ups
UNTUMBLE THE LETTERS TO MAKE NAMES OF OBJECTS IN THIS STRIP
TSTSOCAIWA VOSAEL TEVISYOTRE VCEEIRER SOLAEL SRAHCS ITURE TEVSSA NIAGRER
LAST JUMBLE-UPS: TRUCK, TRUNK, TROUTING, POULTRY, PILLOWS, DIBELLINS, PITCHFORK, TROWEL
Sarah

WASH TUBBS Wash Misses the Fun! By CRANE

FRECKLES AND HIS FRIENDS Freckles Makes a Suggestion! By BLOSSER

THE NEWFANGLES (Mom'n Pop) Just a Skirmish! By BOWAN

10c A Week in Hope Pay Carrier Each Saturday

Hope Star

Star of Hope founded 1899; Hope Daily Press, 1917; Consolidated as Hope Star, January 16, 1929.

VOLUME 34—NUMBER 166 (AP)—Means Associated Press (NEA)—Means Newspaper Enterprise Ass'n HOPE, ARKANSAS, WEDNESDAY, MAY 10, 1933 PRICE 5c COPY

67 DIE IN CYCLONES

Farm-Inflation Bill to President

Cotton, Stocks and Mills Leap Forward

Cotton Up $1.35 Bale for New High of 8.64—Mills Sold Out

NEW YORK—(AP)—Buoyed by news of further business gains, the leading financial markets resumed their advance Wednesday, stocks rallying from $1 to $5 a share, and commodities were higher.

From the New York textile markets come reports of brisk business and stronger prices.

The demand embraced a wide range of cotton cloths, including percales, sheeting and gray goods. Some mills were said to be sold out for nearby deliveries and refused to accept orders even at the better quotations.

Stock market traders took particular interest in the low-priced industrial issues, though all divisions were strong.

Stocks Close on High

Prices jumped at the opening, reacted slightly around noon, and then improved smartly during the last half hour, when volume increased and final prices were generally the day's highest.

Sales approximated 4 million shares.

New York cotton finished $1.20 to $1.45 a bale higher.

The stock ticker did not print the final quotation until 10 minutes after closing time, 3 o'clock E. S. T. (2 o'clock Hope).

Cotton Closes 8.64

Cotton established a new "high" for the year Wednesday when July contracts rose $1.35 a bale, closing at $8.64-5, according to advices to Henry Watkins & Son, Hope.

The close was up 27 points from the previous day's finish.

Wednesday's close of 8.64 compared with the best previous top of 8.59, reported last Saturday.

Delinquent List Is Test for County Salary Act 1933

Legislature's Violation of Local Act Prohibition Is Cited

LAST POINT OF BILL

Anticipated That Salary Features Are Certain to Be Thrown Out

LITTLE ROCK—(AP)—The question of whether the legislature had the right to legislate on a matter held previously to be "purely a local matter" has been raised in the appeal of a test case to determine whether the provision of the county salary act of 1933 abolishing publication of the delinquent tax list is valid.

This case, now under submission in the supreme court for a possible decision next Monday, was appealed by W. F. Matthews, a Union county taxpayer, who sought unsuccessfully, in the lower court to enjoin County Clerk Clyde E. Byrd from preparing the delinquent tax list for publication. In the original trial, the chancellor held the provision to be unconstitutional.

The provision in question was tacked on to the county salary act as an amendment during the recent legislative session.

Mr. Matthews' counsel contends the provision does not conflict with the general purpose of the entire act, since its aim was to reduce the expenses of county government and of the taxpayers.

Was Local Legislation?

But Mr. Byrd's counsel in briefs argued the legislature had no right to legislate on county salary matters, since the supreme court in deciding the validity of the Union county initiated salary act of last November, said the fixing of the salaries of county officers "is purely a local matter, and is not of interest to persons except the taxpayers in the particular county where the law is enacted. The fixing of salaries and compensation to be paid county officers is of peculiar interest to the taxpayers of the county, and it was legislation of this kind the people intended to provide by the initiative and referendum amendment). No local matter could be more important to them."

Mr. Matthews' counsel contends the section of the act abolishing publication of the delinquent tax list should stand, even though the remainder of the act—fixing the salaries of county officers—should be held invalid as local legislation.

Time Issue—Tail Left"

"We submit," said the brief for Mr. Byrd, that when Section 3 (giving salaries) fails by reason of the court's act of the act consistent with the title and purpose of the original bill is gone. Should the appellants' (Mr. Matthews) position be sustained it would be an instance of the tail performing the office of the watch dog after the dog had been removed. We would then have an act radically changing the method of giving notice to the world and to individual owners of real estate when taxes on land were delinquent and the land to be offered for sale for such taxes. And this change would have been made under the legislative notice of "A Bill for an Act To Be Entitled, An Act to Fix the Compensation of County Officers."

Union and Phillips counties last fall passe dinitiated acts lowering salaries and initiated acts lowering salaries during the legislative session, their representatives obtained an agreement from the house that not more than 65 votes would be cast for the statewide salary act. This was done to prevent the repeal of their locally initiated acts under the theory that a two-thirds vote of the legislature may repeal an initiated act.

Senate Agrees to Cut Guarantee of Costs; Fight Ends

Upper Chamber Comes to Terms With House, Completing Action

OPPOSE RAIL BILL

Labor Tells Its Side of Story to Committee of Senate

WASHINGTON—(AP)—The Norris-Simpson cost-production-guarantee amendment, to which the administration objected, was stricken from the farm bill by the senate Wednesday, and the bill was sent to President Roosevelt for signature.

The farm bill includes a section which gives the president power to expand the currency, and is better known as the "inflation bill."

The cost-production-guarantee provision, which was opposed by Secretary Wallace of the Department of Agriculture, came out as the senate yielded to house insistence that it be removed, the house having stricken it out the day before.

This, together with an earlier vote of 52 to 28 approving the report of senate and house conferees who had agreed on every section except the cost-production plan, automatically sent the bill to the president.

Labor Fights Rail Plan

WASHINGTON—(AP)—A contention that the "administration's railroad measure would put hundreds of railroad employes out of work and retard economic recovery was laid before the senate's interstate commerce committee Wednesday by Donald R. Richberg, general counsel for the Railway Labor Executives association.

Richberg said the measure would deprive between 50,000 and 300,000 of jobs and would promote policies working harm to the public interest.

"The bill enthrones only an infant czar, with the regency of railroad managers," he declared.

Revolt Put Down

WASHINGTON—(AP)—Last of many disputes arising over the administration's farm-relief inflation bill was all but cleared away Tuesday night and congressional leaders predicted that within 24 hours the measure would be in the hands of President Roosevelt.

Senate action abandoning its controversial guaranteed cost of production amendment, was all that remained for administration leaders to have this done Wednesday.

Roosevelt followers and Republican conservatives had joined in the battle Tuesday to reject the disputed amendment. It was given a push by Huey Long in the Senate last February. The libel action, however, was based on a distribution of letters and other remarks by the senator in leaflets from which he disclaimed.

Whether Long would be held liable to trial for the distribution of the statements, was not defined in Thursday's action.

Dismissal of the libel suit and the attorney's plea of immunity were made despite Long's boast in the senate, as reported by the Congressional Record, that "I do not claim any privilege that you senators have anywhere on earth under God's living sun."

River Threatening to Wash Out Road

U. S. Engineers Are Appealed to in Stuttgart Emergency

LITTLE ROCK—(AP)—The United States Army Engineers have been asked to take steps to prevent the further caving of banks of the Arkansas river along the Little Rock-Stuttgart highway, which is endangering the highway.

State Director of Highways James R. Rhyne and other engineers, including one from the army district office at Memphis, recently inspected the site which is near the state hospital for insane five miles east of North Little Rock, and came to the conclusion that revetment work was necessary.

The site is along what is properly the old bed of the Arkansas river, but during times of floods, the water returns about a broad bend, undermining the base of a small bluff. Hugh quantities of earth were carried away at this point during the 1927 flood.

FLAPPER FANNY SAYS:

Farmer and Wife Held as Poisoners

5 Deaths in Neighborhood Family Traced to Alleged Plot

NEWPORT, Ark. —(AP)— Ransom Crawford, 60-year-old farmer, and his wife, 55, were arrested Wednesday and held under bond on first degree murder indictments charging them with the alleged poisoning of Mr. and Mrs. Walter Ballew and their three children last December.

No motive for the alleged poisoning of the Ballew family was advanced by officers.

Ballew sub-rented a farm from Crawford. Five deaths in the Ballew family were first attributed to influenza.

Suspicions of officers, however, were aroused and a chemical analysis of the vital organs was said by officers to have revealed poison, which they said also was found in some food in the house.

Atlantan Named Reserve Governor

Eugene Black Succeeds Eugene Meyer, Hoover Appointee

WASHINGTON —(AP)— President Roosevelt Wednesday named Eugene Black, of Atlanta, governor of the Federal Reserve Board.

He succeeds Eugene Meyer, whom Hoover appointee who some time ago placed his resignation in the hands of President Roosevelt, to serve until his successor should be named.

Black is now governor of the Federal Reserve bank at Atlanta.

The right figure requires little addition to make an attractive sum.

Today's Statgraph

Avert Jail Break at Arkadelphia

Robert Saddler, Bank Robber, Slugs Druggist in Attempt

ARKADELPHIA, Ark.—(AP)—An attempt by Robert Saddler, accused bank robber, and another prisoner to escape from the Clark county jail here was frustrated Wednesday after Saddler had slugged a druggist who with a deputy sheriff and a physician had gone to his cell to examine a bullet-wound in his shoulder.

Saddler is held in connection with the second robbery of the Citizens National bank here, last month.

Saddler was said to have struck the druggist with a towel, containing a small spoon, while Roy Thompson, Gurdon suspect held for arson, seized the deputy's gun.

The escape was thwarted when Mrs. Tolleson, the sheriff's wife, saw them overpower the kitchen and summoned help.

"Kingfish" Escapes Trial for Slander

But He Quickly Claims the Immunity He Once Had Waived

WASHINGTON —(AP)— Because a court found members of Congress cannot waive immunity, Louisiana's Senator Huey P. Long was free Wednesday of a slander suit filed against him by Brig. Gen. Samuel T. Ansell, retired, for his financial actions when the latter was allowed to continue.

The two suits, each seeking $500,000 damages, were brought against the self-described "Kingfish", because of a speech including a given by Long in the Senate last February. The libel action, however, was based on a distribution of letters and other remarks by the senator in leaflets from which he disclaimed.

Whether Long would be held liable to trial for the distribution of the statements, was not defined in Thursday's action.

Dismissal of the libel suit and the attorney's plea of immunity were made despite Long's boast in the senate, as reported by the Congressional Record, that "I do not claim any privilege that you senators have anywhere on earth under God's living sun."

Here's a Man Who's "Bugs" About Racing

Mr. Arthur Phillips Introduces Cockroaches to Sport of Kings

By PAUL HARRISON
NEA Service Writer

NEW YORK—One of the lesser-known racing promoters around town is Mr. Arthur Phillips, a young man so well spoken and well dressed that you'd never associate him with the business. And as a matter of fact, Mr. Phillips knows practically nothing about paddock or track. He races cockroaches.

Actually... And he's doing so well at it that he has been called to Chicago to set up a big cockroach-racing concession for the world's fair, together with a stable of his fleetest insects.

Mr. Phillips is, he says, a writer by profession, and has traveled a lot. (He still has a sort of continental accent. Anyway, he discovered that in several European cities, especially Paris, many people amused themselves by betting on cockroach races. After spending 830 francs on an indolent insect named Francois, which always lay down for a nap about an inch

(Continued on page four)

War Declared by Paraguay Against Republic Bolivia

Paraguayan President Signs Declaration Wednesday Morning

GRAN CHACO, CAUSE

Republics Have Been Engaged in Border Quarrel for Years

ASUNCION, Paraguay—(AP)—Paraguay formally declared war Wednesday against Bolivia.

Both South American nations have been engaged in an undeclared war in the Gran Chaco border area since last September.

President Eusebio Ayala, using the authority recently voted him by congress, signed the declaration of war at 11 o'clock Wednesday morning.

For the first time in 20 years the Chaco dispute has reached the formal status of warfare, although for years intermittent fighting has kept both nations armed.

An Old Quarrel

The quarrel between the two South American republics led them almost to a declaration of war in 1928.

The Chaco area was awarded to Paraguay in 1930 after a survey of both countries' claims by the International Conciliation Commission, meeting at Washington.

Both countries were established as republics early in the last century by Spaniards who migrated there along European lines, with a president, two-house congress and a military divided into six departments.

The Gran Chaco dispute was revived last year by Paraguay, declaring that Bolivia was again invading the territory awarded Paraguay by the mediators.

State Income Tax Due Next Monday

Forms for Filing Placed With Banks Throughout Arkansas

LITTLE ROCK—With the time for filing 1932 state income tax returns expiring Monday, May 15, there are several thousand persons who have not filed, it was said at the State Revenue Department Tuesday.

Roy G. Paschel, deputy in charge of the income tax division, said returns and payments were being received ably with those of last year. Blank forms have been placed in banks throughout the state, but that the law will not be sent out this year to assist taxpayers to make out the returns. Forms can be obtained upon application to the Revenue Department.

All single persons and married persons not living with husband or wife, who have a gross income of $1,500 a year, are required to file a return, and heads of families having an income of $2,500 are required to file.

Half the tax must be paid by May 15, but the remainder may be deferred until November 15.

Kiwanis Tourists to Columbus on May 19

Tour Omitted This Friday on Account of Hope Senior Play

Columbus is to be visited by the Kiwanis club good will trippers Friday night, May 19, for which arrangements are no being made by R. E. Jackson, principal of the Columbus school.

No trip will be made this Friday night, on account of the Hope senior play being held in Hope.

The next three communities to be visited are: DeAnn, Friday night, May 26; Gum, June 2, and Blevins June 9. Dates for other trips on succeeding Friday nights will be announced later.

One of the features of the series of trips is an essay contest open to students of the Columbus school district. This essay contest is to cause young people to take an interest in questions of the day.

Rules for the contest follow:

1. The essay shall be on the subject "What can we do as citizens to assure the maintenance and progress of our government?"

2. Not more than 1,000 words. Use the large size tablet of legal size paper only, writing on one side of the paper; must be written in pen and ink or with typewriter.

4. Essays will be judged under the following rules, to—15 per cent for composition of subject and 25 per cent for spelling, paragraphing, punctuation and neatness.

5. Contest open to all young people between the ages of 15 and 20 inclusive, residing in Hempstead county, but outside Hope special school district.

6. All young people entering should file their essays with Joe R. Floyd, city hall, Hope, Ark., not later than midnight August 1. Name should not appear on the essay, but on a separate page, which may be detached by Mr. Floyd before turning the essays over to the judges. Judges are not to know who files any essay.

7. Three judges to grade the papers and name the winners will be members of the Kiwanis club selected by Joe R. Floyd, president.

8. The actual work of composing and writing each theme must be done by the contestant, without the aid or assistance of any person, and the contestant will certify on the page containing his or her name and address that the theme submitted was composed and written without aid or assistance from any person.

The prizes will be as follows: First, $10; second, $5; third $2.50, all in cash.

Members of the club will offer other prizes, in merchandise or in cash, the list to be announced later.

"Social Gang" Is Flayed by Crimm

Never Touched by "Culture" Until They Learn About Bridge, Says He

Evangelist B. B. Crimm Tuesday night brought a tubercular message to the world conditions confronting the church and the ministry.

He related the story of Zacheus and his desire to see Jesus Christ as he passed by. The Rev. Mr. Crimm said that many are similar to Jesus in faith and for forgiveness of sins, but that leave the crowd and step aruties them from Jesus, just as Zacheus did.

"Many of you right here in Hope are held back by the crowd. Until you leave your crowd you will never see Jesus. There are several gangs in Hope. I want to discuss them. Every city, and we are against, of course. But the old saying is true: 'Birds of a feather will flock together.'

"The first gang I want to open up on is that old church-hating gang. You know Jim Workman, Conway, W. M. Kothley of Cleveland, Miss., daughters, Mrs. B. E. Wood, Jr., of Hope and Mrs. Paul Dudney of Washington.

Judge Bourland Dies at Ft. Smith

Chancellor for 22 Years, He Was Self-Educated Man

FORT SMITH, Ark.—(AP)—Former Chancellor J. Virgil Bourland, 77, outstanding Arkansas jurist, and attorney, died suddenly Tuesday at his home here.

Born June 30, 1855, near Lone Elm, Franklin county, the flood-related death on instructions from Governor Conner Wednesday after two weeks' pause in the flood area had been interrupted by the cutting of the Swan Lake levees.

Swan Lake is two miles north of here.

New dynamiting threats also were heard in Tallahatchie county.

Supplies Sent Out for School Vote

All Rural Districts to Hold Elections in Hempstead May 20

All rural districts of Hempstead county will hold their annual school election Saturday, May 20.

Election supplies are going forward this week to the secretaries of the local boards, under compliance with the new state law. All districts will vote in the election on the 20th except the Hope Special School district, which has already held its poll.

Tornadoes Sweep Through Tenn., Ky. Early Wednesday

32 Lives Snuffed Out in Area Around Livingston, Tenn.

KENTUCKY HARD HIT

13 Dead in Monroe and Adair Counties—Many Russell County

By the Associated Press

Approximately 67 persons are known or reported dead Wednesday after a series of tornadoes swept through Tennessee and Kentucky before midnight Tuesday.

Thirty-two were killed near Livingston, Tenn.

Thirteen negroes were killed near Albanon, Tenn.

Thirteen are known to be dead in Monroe and Adair counties, Kentucky.

A Red Cross report at Dunn, N. C., said five were killed in Russell County, Kentucky.

Scores are reported injured and heavy property damage is indicated.

In a community known as Pleasant Grove, near Livingston, seven were killed, the country was reported Wednesday after two weeks' pause in the flood area had been interrupted by the cutting of the Swan Lake levees.

Swan Lake is two miles north of here.

New dynamiting threats also were heard in Tallahatchie county.

Mrs. J. A. Johnson Dies at Age of 73

Succumbs at Home on W Ave. G—Funeral 3:30 Thursday

Mrs. John A. Johnson, 73, died Tuesday afternoon at 2 o'clock at her home on West avenue G, after having been in ill health several weeks.

She was born in the Emmet community, northern Hempstead county, later moving to Washington. In 1894 she married John A. Johnson, and a couple made their home near Washington. Mr. Johnson died in 1929.

About three years ago Mrs. Johnson moved to Hope and established residence on West avenue G. She was a member of the Washington Presbyterian church.

Funeral services will be held from her home Thursday afternoon at 3:30 o'clock, conducted by the Rev. Mr. Williams of Washington. Her body will be taken to Washington for burial.

Surviving are one brother, John Bell Jones, and Jim Workman, Conway, W. M. Kothley of Cleveland, Miss., daughters, Mrs. B. E. Wood, Jr., of Hope and Mrs. Paul Dudney of Washington.

State Rotarians to Meet Thursday

E. F. McFaddin Will Preside Over Hot Springs Conference

HOT SPRINGS, Ark.—(AP)—Rotarians and their wives from many of the 43 cities in Arkansas having clubs are expected to attend the annual district Rotary conference here Thursday.

John Nelson of Montreal, Canada, who has been nominated for president of Rotary International, is scheduled to speak.

A new district governor is to be elected to succeed Edward F. McFaddin of Hope. The E. Dorado club has put forward Arthur L. Pope as a candidate. He has been a member of the El Dorado club since 1921. He has served two terms as mayor of that city, and is president of the Ouachita Magnolia, two terms as county judge, and was prosecuting attorney of the thirteenth judicial circuit.

Speakers at the mid-day luncheon will be Dr. F. W. Luttrell of Jonesboro, and Jim Workman, Conway, W. M. Kothley of Cleveland, Miss., district governor of the sixteenth district, will preside at the afternoon session. A banquet in honor of the retiring governor will be held at night.

Plans will be made for a joint session next year in Memphis with the Mississippi and Tennessee clubs.

New Mississippi Troops Into Delta

Swan Lake Levees Dynamited Near Belzoni Wednesday

BELZONI, Miss.—(AP)—Fresh units of several score national guardsmen moved into the flood-stricken delta area on instructions from Governor Conner Wednesday after two weeks' pause in the flood area had been interrupted by the cutting of the Swan Lake levees.

Swan Lake is two miles north of here.

New dynamiting threats also were heard in Tallahatchie county.

Tar Heel Students on Tour of Arkansas

RUSSELLVILLE, Ark. — (AP) — A group of seniors in the forestry department of the University of North Carolina, on a seven-weeks tour as a part of their course, stopped here on their way into the Ozark National Forest.

In the group were ten seniors who are completing four-year courses in forestry. Directing the tour was Prof. W. W. Hays, head of the forestry department. Some expressed the hope they could obtain positions in the state conservation-reforestation program in which one or more expert foresters will be employed at each camp.

Hope Star

[illegible] Deliver Thy Herald From False Report!

Published every week-day afternoon by Star Publishing Co., Inc. [illegible] & Alex. H. Washburn), at The Star building, 212-214 South [illegible], Hope, Arkansas.

C. E. PALMER, President
ALEX. H. WASHBURN, Editor and Publisher

[illegible] as second-class matter at the postoffice at Hope, Arkansas Under the Act of March 3, 1897

[illegible] an institution developed by modern civilization to [illegible] of the day, to foster commerce and industry, through widely [illegible] advertisements, and to furnish that check upon government which [illegible] has ever been able to provide."—Col. R. R. McCormick.

[illegible] of The Associated Press: The Associated Press is exclusively [illegible] the use for republication of all news dispatches credited to it or [illegible] credited in this paper and also the local news published herein. [illegible] of reproduction of special dispatches herein are also reserved.

[illegible] Rates (Always Payable in Advance): By city carrier, per [illegible] months $2.75; one year $5.00. By mail, in Hempstead, Nevada [illegible] and LaFayette counties, $3.00 per year; elsewhere $5.00.

[illegible] Tributes, Etc.: Charges will be made for all tributes, cards [illegible], resolutions, or memorials, concerning the departed. Commercial [illegible] hold to this policy in the news columns to protect their readers [illegible] of space-taking memorials. The Star disclaims responsibility [illegible] or return of any unsolicited manuscripts.

The Star's Platform

CITY

[illegible] the revenues of the municipal power plant to develop the [illegible] and social resources of Hope.

[illegible] city pavement in 1933, and improved sanitary conditions in [illegible] and business back-yards.

[illegible] the Chamber of Commerce.

COUNTY

A [illegible] highway program providing for the construction of a [illegible] of all-weather road each year, to gradually reduce the [illegible] mileage.

Political and economic support for every scientific agricultural program which offers practical benefits to Hempstead county's greatest [illegible].

Encourage farmer organizations, believing that co-operative effort is as practical in the country as it is in town.

STATE

Continued progress on the state highway program.

[illegible] tax reform, and a more efficient government through the [illegible] system of expenditures.

Signs of Better Times

By BRUCE CATTON
NEA Editorial Writer

THE present moment is an excellent time for all of us to keep in mind the remark with which Mr. Roosevelt stepped into the White House—that the only thing we really have to fear these days is fear itself.

On the surface, the state of the nation right now is ominous enough to scare almost anyone. Both the domestic and foreign horizons are dark with clouds. Any man who wanted to argue that the end of all things was about at hand could find plenty of material for his thesis.

But it would be very easy for us to concentrate on our troubles so thoroughly that we failed to see how much real progress has actually been made.

Banks may be re-opening at a much slower rate than we had hoped; but the dreadful era of doubt and uncertainty is at least passed, and the banking problem today is not so much a matter of stopping a slide downhill as of accelerating a climb upward.

Unemployment and factory production figures may still be distressingly low; but such basic industries as steel and automobile manufacturing are showing better than seasonal up-trends, and there are signs that the rise in commodity and security prices are not entirely due to the talk of inflation.

The turmoil in Iowa testifies abundantly that agricultural discontent is still with us; but farm prices have turned upward, and the purchasing power of the farmer has been increasing ever since the middle of the winter.

The pendulum swings slowly, of course. The effects of four years of disaster cannot be wiped out overnight. But there are good reasons for believing that the swing back in the right direction has actually commenced, and that if we are not yet out of the woods we are at least getting to the point where a little more sunlight filters down through the branches overhead.

If we can just keep from getting jittery we ought to make out all right. There is no sense, of course, in denying that some things look very discomforting. But unless we permit ourselves to get scared out of our senses, we ought, to be able to find the right road and stay on it.

Inflation and How Far It Shall Go

THE implications of the administration inflation proposal which Congress has accepted are so broad that the country has been anxious to know how far the president may be expected to go in using the enormous powers conferred on him.

In his Sunday night address Mr. Roosevelt committed himself to the "definite objective" of using inflation to such a degree that as he expressed it,

"those who have borrowed money will, on the average, be able to repay that money in the same kind of dollar that they borrowed. We do not seek to let them get such a cheap dollar that they will be able to pay back a great deal less than they borrowed."

One of the chief and most substantial complaints about the present low price range is that in effect it makes the farmer who a few years ago got in debt to the equivalent of 10 bales of cotton hand over from 20 to 30 bales to satisfy his creditor, while in the grain belt a debt representing originally 10,000 bushels of wheat will take, say, 30,000 bushels to pay off now. If price raising through currency inflation could iron out such inequities as those, the popular demand for it should be satisfied, and any economic justification for it would certainly disappear.

When the president pledges himself to "controlled inflation," any doubt about his program will question, not his sincerity, but his ability to keep the process under control. The history of previous operations of this sort is not reassuring. Almost without exception, inflation once started has got out of control sooner or later.

But in every previous currency inflation that comes to mind, the government concerned has been in a race with an uncontrolled budget. It has printed money to pay its current bills. Our operating budget will be balanced by the administration's drastic retrenchment program.

Furthermore, we shall start inflation, not with our present stock of currency stripped of its gold backing, but with the Treasury holding the largest stock of monetary gold anywhere on earth. The government could resume gold payments tomorrow if it were deemed advisable.

In these two unusual factors, we have a condition unique in the history of inflation.—*Arkansas Gazette.*

Government of the People, by the People, for the People

The London fire department answered 4258 calls in 1932; 1964 of these were false alarms and 663 malicious calls.

Left-handed fountain pens are actually manufactured for the use of left-handed writers. The pen's point is cut obliquely.

A misdemenaor in one state may be an indictable felony in another, according to the law of the particular state.

DARLING FOOL

by MABEL McELLIOTT
©1933 NEA SERVICE, INC.

BEGIN HERE TODAY

MONNIE O'DARE, in love with DAN CARDIGAN, local heir to a fortune, believes she is losing him to SANDRA LAWRENCE who has pretended to be Monnie's friend. In spite of the attentions of CHARLES EUSTACE, handsome newcomer, Monnie pines for Dan. After neglecting her for some time Dan again seems interested. At a big party which Sandra gives, Dan is missing. There is a scene between Sandra and BETTY, her maid, who believes Sandra is "vamping" JAMES, the chauffeur. Monnie and KAY, her younger sister, have been trying to keep secret from their mother the fact that their brother, BILL, is in love with a married woman. MRS. O'DARE learns this through a neighbor's gossip.

NOW GO ON WITH THE STORY

CHAPTER XX

"IT'S all—pretty unsatisfactory," Monnie murmured, pleating the folds of her white scarf.

"I know that—I know that," Dan protested, eyeing her uneasily. They were seated on the bank of the river under the low hanging branches of the willows. The day was clear and hot. No haze dimmed the imperturbable blue of the sky. Monnie's white linen looked cool in the glimmer.

"It's uncomfortable for me," Monnie went on, speaking quickly, eagerly, as if to justify her complaint. "Mother wants to know where I'm going and I tell her. She doesn't say anything—but of course I know what she feels."

"Well, what does she feel?" Dan's tone was almost sullen, although he tried to keep a bantering note in it.

"That—that I oughtn't to go on like this, seeing you all the time, being serious about it," the girl explained with difficulty. "I know we're engaged, Dan. That part of it's all right! But so long as you want to keep it in the dark, well, it makes it so much harder for me. You know as well as I do how tongues wag. And we've been going places together for a long time, Dan," she reminded him, trying to speak lightly.

"It's nobody else's business!" he declared. "You know—and I know. Whose affair is it, anyway? My mother'd raise the roof if she knew about it. All I want is to keep things dark until I come into Uncle Frank's money. That's in January, right after my birthday. Then we can walk off and tell them all to go to—!" He reached over and drew her toward him, his tones muffled. "Monnie, sweets, let's forget all about them. We're wasting our time talking about things that don't matter. Let's talk about ourselves."

* * *

INWARDLY the girl sighed. Their discussions always ended this way. Dan's kiss stopped her protests. While she was with him she, too, could believe that their affairs were distinctly their own. But when she left him, when she met curious, prying friends, she longed for the right to tell them her glorious secret. "Dan Cardigan and I are engaged."

The joyful comments, the pleased, envious, interested looks—all these would be part of being formally engaged. Notes, little presents, the right to be seen everywhere with Dan, his acknowledged choice. Best of all her mother's sense of security. She sighed aloud now, thinking of all this.

Dan turned to look at her. "What's the matter now?" he demanded. "I thought we had it all thrashed out?" He was frowning. Monnie, anxious to keep him in good temper, flashed him a reassuring smile.

"Just happy," she lied. "It's been a wonderful day. Let's gather up the things now and go along. I want to pick some raspberries."

But all the rest of the long, golden afternoon her mind kept harking back to the conversation. Dan was perfectly right about the whole thing, she would assure herself. And yet—and yet she would be willing to give up everything, all the brilliant hopes of Uncle Frank's money and the rest, if Dan would say to her, joyously, some afternoon, "Let's dash over to High Springs and get married."

He had, once before, but he hadn't really meant it. He would have been terribly surprised if Monnie had taken him at his word. Now she would give anything in the world to hear him say those words. She would take the supreme chance, the chance of a battle with poverty, to be the acknowledged wife of Daniel Cardigan, junior. No more meeting Dan by stealth, so that the argus-eyed Mrs. Cardigan would not hear of their renewed devotion. No more eluding the subject, blushing and stammering, when people asked her about Dan.

"I know you love me, Dan," she would explain patiently, "I understand. Of course it's all right. In January—in January—"

It would not be long until January. They could wait. They were both young. But this was high summer. The days and nights were achingly beautiful. Never did Monica see the moon riding high but that she longed to share the sight with Dan. She wanted to share homely things with him, too. Breakfasts and casual rides in the country. All the sweet privileges of the young wife seemed marvelous to her. It was difficult, sometimes, to believe that all this would be theirs a little later.

Meantime she had to be patient.

* * *

CHARLES EUSTACE came to the house rather often these days. Monnie, resting, limp and relaxed, in the porch swing, would hear a light step on the walk, would look up to see Charles, handsome, dark, smiling, towering over her. She could be easy with this man. They could talk, simply, deeply, for hours. Charles, she felt certain, was enormously attracted to Kay. Of course, it was absurd—Kay was not yet 17—10 years his junior. And yet, what a splendid thing it would be for her little sister if this man were to want her for his wife! He had everything—looks, family, money, what the world called "background."

"He's fascinating," Monnie acknowledged to herself when alone. "I like him so much. But love—no, I could never love Charles."

It was just as well, she reminded herself, that Charles was attracted to Kay. Kay was sparkling, animated. She made a splendid foil for his dark and slightly mysterious good looks.

"He," averred Kay one night, discussing him, "had some sort of heavy love affair in France last year."

"How do you know?"

Kay shrugged. "Lib Waterman told Rissy. Rissy doesn't know the details but part of it got into the papers."

Monica couldn't have explained the queer little tug at her heartstrings. Charles involved in an affair with a woman—important enough to have got into the papers! Absurd! She didn't like it.

"I don't believe it," she said stoutly. "Rissy talks such nonsense and so does Lib."

"Well, I don't know," Kay told her carelessly. "He always sheers away from the subject of his stay abroad, if you notice it."

Monica had observed this. But she refused to credit Rissy's gossip. It all sounded so—well, so shady. She just didn't believe it.

* * *

KAY gave her a sidelong glimmering look at the end of this discussion.

"Anybody'd think you were annoyed to find that Charles had ever looked at anyone else," she said in a small, child's voice. This Monica found extremely irritating and said so.

"I think that's perfect nonsense," she said. "I never heard anything so silly." Her cheeks, she discovered, were hot—were blazing. She felt furious with Kay—with everybody.

"I can't see what possible difference it makes to you," Kay giggled. "As far as Charles is concerned you're the original Ice Maiden."

Monica stared at her. Was it true—was she completely indifferent to this distinguished young man who lent her books and walked with her under the trees and told her amusing stories in his lazy cultivated voice?

"He's been awfully nice to me," she said. "Naturally I hate to think he's not—not all I thought him."

She couldn't understand why Kay smiled so meaningly.

It was odd how Charles' name cropped up in conversation these days. When she met Dan that night at the turn of the road where he had waited for her in the summer dusk he said, "Doesn't that fellow hang around an awful lot nowadays?"

Monnie, thinking of other things, frankly stared. "Who?"

Grimly Dan indicated Charles' car, at that very moment stopping at the O'Dares' gate some hundred rods away.

Monnie was glad of the darkness, hiding her flush.

"Dan, don't be a goose. He comes to see the family."

"Expect me to believe that?" But Dan's tone was milder.

"He's interested in Kay. He's been wonderful to her. Dr. Waterman has recommended her for a job in the library. She's starting next Monday and is wild with joy."

Dan said nothing but he seemed, for the moment, mollified.

Later, lying awake in the little room under the hot roof, listening to Kay's even breathing, hearing Bill creak up the stairs, Monnie found herself thinking of Charles Eustace—of what Kay had said.

She turned and twisted from side to side. She could not seem to get to sleep. After all, what did it matter what Charles had been in the past, what adventures he had known? He was nothing to her. She was engaged to Dan Cardigan—although no one knew it.

(To Be Continued)

Do You Remember

TWENTY-FIVE YEARS AGO

T. B. Bowden left yesterday for a visit to Hot Springs.

Chas. Wingfield, of the Hope Hardware co., visited points on the Frisco yesterday.

W. E. Porterfield, manager of the Hope Lumber Co's. mill at Sprudell, was in the city Thursday.

TEN YEARS AGO

Dr. Gaston W. Duncan, A. M. Williams and Mesdames Carrie Cotton and Arch Moore will attend the Southern Baptist Convention which convenes in Kansas City next week.

Mrs. Burt Keith and son, Victor, are spending the wek-end in Little Rock.

HOW THEY STAND

SOUTHERN ASSOCIATION

Clubs	W	L	Pc.
Memphis	20	7	.741
Birmingham	18	9	.667
New Orleans	17	11	.607
Atlanta	13	14	.481
Nashville	13	14	.481
Chattanooga	12	14	.642
Little Rock	6	17	.261
Knoxville	6	19	.240

Tuesday's Results

Little Rock 6, New Orleans 6 (13 innings, dark).
Birmingham 3, Memphis 2.
Chattanooga 7, Atlanta 5.
Nashville 6, Knoxville 3.

NATIONAL LEAGUE

Clubs	W	L	Pc.
Pittsburgh	14	5	.737
New York	12	7	.632
St. Louis	11	10	.524
Chicago	10	11	.476
Cincinnati	8	10	.444
Brooklyn	8	10	.444
Boston	10	13	.435
Philadelphia	6	13	.316

Tuesday's Results

Boston 7, Pittsburgh 0.
Other games postponed.

AMERICAN LEAGUE

Clubs	W	L	Pc.
New York	14	7	.667
Cleveland	13	8	.619
Washington	14	8	.636
Chicago	12	9	.571
Detroit	10	11	.476
Philadelphia	7	11	.389
Boston	6	13	.316
St. Louis	7	16	.304

Washington 7, St. Louis 5.
Other games postponed.
Tuesday's Results

'Cynara' Is Rated One of Best Films

Ronald Colman and Kay Francis at the Saenger Two Days

"Cynara," from the international stage success, is a perfect vehicle for the inimitable talents of Ronald Colman, and Kay Francis now showing at the Saenger and with a bargain matinee Thursday at 2:30.

Advance reports from Hollywood—and from disinterested observers, too—had placed "Cynara" far up in the list of the season's best efforts, and certainly local audiences agreed with that verdict yesterday.

The story, of course, is made to order for Ronald Colman, and, framed with the Samuel Goldwyn standard, it makes a great human document. It is crammed full of situations that arise to rare reality and touch deep poignancy. The word "sophisticated" with regard to motion pictures has been very much abused, but here is one instance in which it must be used. For sophistication fairly sticks out of "Cynara," but, contrary to the usual story, it exerts a strong appeal for the socalled masses.

Colman was never better than in the role of Jim Warlock, the young English barrister who, much against his better judgment, is drawn by his best friend into what is called a harmless flirtation and which results in disaster for everybody concerned.

Kay Francis, in the role of Warlock's young wife, gives one of those finished performances which is her wont, only this time she is better than ever. And a newcomer from England named Phyllis Barry soars to the heights in this, her first Hollywood effort. Miss Barry is bound to be in great demand because of this artistic portrayal.

Bells Chapel

Several from this place attended the decoration at Macedonia Sunday, then returned here for the regular Sunday school.

Rev. Horace Honea brought a very interesting sermon to the young people here Sunday night.

We were very glad to have the young people of Hope with us Sunday night and invite them back again.

Mr. Wilmor Goodwin and Mr. Chas. Prince of Hope were visiting in this community Sunday.

Mr. R. W. Bonds who has been working in Hope for Mr. W. A. Lewis is at home with his family now.

Miss Bernice Wood had as diner guests Sunday a few of her friends who were, Misses Ruth Harris, Florence Morgan, Dorothy Osborne, Mattie Cullins and Messrs. Willie and Zack Stone, Rufe Yarberry and Otis Arnold.

Miss Mary Bonds who is teaching at McNab spent a few hours with Mr. and Mrs. R. W. Bonds Saturday.

Mr. and Mrs. Roy Lee Bonds visited his parents, Mr. and Mrs. R. W. Bonds Saturday.

SIDE GLANCES By George Clark

"Mother says that Joan Crawford and Connie Bennett eat spinach every day."

Sweet Home

Bro. J. A. Copeland of Delight, filled his regular appointment here Sunday.

Miss Gertrude Delaney has returned home after spending several weeks with relatives in Delight.

Mrs. Clifford Huskey and Mrs. M. H. Montgomery were shopping in Prescott Friday.

L. Reese McDougald of Prescott, spent a pleasant visit with home folks here Sunday.

Mr. and Mrs. Willie Wilson called on Mr. and Mrs. W. H. Montgomery Sunday night.

Mr. and Mrs. Oscar Montgomery attended church at Pleasant Hill Sunday afternoon.

Mrs. J. H. Huskey who has been seriously ill is reported better at this writing.

Mr. and Mrs. Dale Woodson of Kilgore, Texas, are here visiting relatives and friends.

Mrs. Will Carman spent a few days with her son, Mr. Sylvester Carman and family last week.

Mr. and Mrs. W. T. Yarberry made a business trip to Little Rock Saturday.

Mr. Berry Wilson of Prescott, attended church here Sunday.

Several from here attended the singing and preaching at Pleasant Hill Sunday afternoon, also preaching Sunday night.

New Liberty

The farmers of this community are glad to see the sun shining after having so much rain the past week.

Mr. and Mrs. J. C. Easterling of Corinth made a short visit with their sister Mrs. Dock Hamilton and Mr. Hamilton Saturday afternoon.

Mrs. Dock Hamilton is up again after a few days illness.

Little Joyce Crider is on the sick list we hope for her a speedy recovery.

Mr. and Mrs. Homer Easterling of near DeAnn visited at Mr. and Mrs. Bright Criders Saturday night.

Most everyone in our community attended the singing at Emmet Sunday and reported a very large crowd and fine singing.

Miss Emma Hamilton is visiting her brothers, S. M. and V. C. Hamilton and their families at Oakland this week.

Mr. and Mrs. G. F. Dangston visited at Emmet Saturday.

Joe Hamilton visited friends at Magnolia Sunday.

Our County Clerk Brad Bright passed through here Sunday afternoon.

Mrs. Laura Bardwell and Mrs. Lizzie Crider were visitors at Mrs. Ada Hamilton's Tuesday afternoon.

Miss Emma Hamilton visited Mrs. Ada Hamilton Friday afternoon.

The larva of the dragon fly is a savage enemy to young fish. It lies in wait until a victim comes into reach and then snares it with a vicious pincer-like organ.

Tecumseh was made a brigadier-general in the British army in the War of 1812.

Two of Jupiter's nine satellites revolve in an opposite direction from the others.

Just 46 Pounds of Fat Gone

FEELS 20 YEARS YOUNGER

"I surely can recommend Kruschen Salts, I reduced from 156 to 110 lb., my natural weight and I feel 20 years younger. A pinch a day keeps the fat away." Mrs. Vale Walter, Seattle, Washington (Dec. 30, 1932.)

Once a day take Kruschen Salts—one half teaspoonful in a glass of hot water first thing every morning. Besides losing ugle fat SAFELY you'll gain in health and physical attractiveness—constipation, gas and acidity will cease to bother —you'll feel younger—more active—full of ambition—clear skin—sparkling eyes.

A jar that last 4 weeks cost but a trifle at any drugstore in the world—but demand and get Kruschen and if one bottle dosen't joyfully satisfy you—money back. Adv.

SUN-PROOF on the label means protection for your home!

Come in...see how Sun-Proof can save you money!

BEWARE of so-called "bargain paints"! They're really far more expensive in the long run than Sun-Proof! Here's why. Sun-Proof House Paint actually lasts 2½ times as long as ordinary paints. Its special formula is made to resist sun, wind, rain and snow—to give your home maximum protection! Therefore every gallon of Sun-Proof is equal to 2½ gallons of cheap paint in actual wear! Yet Sun-Proof costs but slightly more.

That's not all! Sun-Proof covers 25% more surface per gallon than these cheap paints. That means an immediate saving to you!

Come in today. See the 24 attractive Sun-Proof colors and get a free Sun-Proof Color card.

Hempstead County Lumber Company
Phone 89 Hope, Arkansas
AUTHORIZED PITTSBURGH PAINT PRODUCTS AGENCY
© P. P. G. Co., 1933

Society

Mrs. Sid Henry Telephone 321

Overheard at the Garden Gate.

The morning glories dropped drowsily;
Their act for the day was done;
Shyly budded the four-o-clocks;
Their cue the descending sun.
One little morning glory raised its head
And to the four-o-clock sleepily said
"It is just fate that you are so late,
We're here at the break of dawn,
Why is it you so hesitate "
Brightly, more brightly the four-o-clock smiled,
And said as the shadows faintly filed,
"You greet the day, in your colors gay
And in the same appointed way,
We bid it go with our farewell nod—
It may be fate,—we call it God.
—Selected.

Mrs. E. H. Cox, Mrs. Monroe Cox, Mrs. W. E. Cox, Jr., and Mrs. Alfred Futrell of Fulton were Tuesday shoppers in the city.

Mrs. Elliot Johnson of Stuttgart arrived Sunday night for a visit with her parents, Mr. and Mrs. D. Ruggles and other relatives. Mrs. Johnson will be remembered as Miss Edith Ruggles.

The Oglesby P. T. A. met Tuesday afternoon at the Oglesby school, with Mrs. C. D. Lester, president, presiding. A balance of $30.23 was reported by the treasurer, Mrs. George Green. The Association voted to assist in the support of the American Legion Auxiliary playground at the city park. Mrs. J. M. Houston, Mrs. T. S. McDavitt and Mrs. Ramsey were appointed to serve on the committee, to assist in the play ground work. Mrs. Hatley White gave the president's message and presented the following interesting program — "Employment and the Child" by Mrs. Vernon Gunn, "Summer Plans for the Children" by Mrs. James Martindale. Mrs. Lester gave a resume of the year's work, announcing that through good team work and co-operation of teachers, officers, committee chairmen, and individual members, Oglesby P. T. A. has been classed as a superior organization for the third consecutive year. The following new officers were installed by Mrs. O. A. Graves, first vice president of the Arkansas Congress of Parents and Teachers.: President, Mrs. A. B. Patten; Vice-president, Mrs. J. H. White; Secretary, Mrs. C. B. Presley; Treasurer, Mrs. George Green.

Mr. and Mrs. Ray Peloubet and children of Camden were recent guests of Mr. and Mrs. W. N. Alexander.

Mrs. Lloyd Spencer was the Wednesday guest of her parents, and other relatives in Little Rock.

Mr. and Mrs. Edward F. McFaddin left Wednesday morning for Hot Springs, where Mr. McFaddin as district governor, will preside over the District Rotary convention meeting in Hot Springs on Thursday.

Enroute to Hot Springs, a group of Hollywood movie actors stopped off in this city Tuesday evening and attended a class party of the Alathean Class of the First Baptist church. Kline Snyder was responsible for the appearance of Miss Janet Gaynor, with J. L. Green sponsoring Vazu Pitts, Jimmie Embree chaperoned Claudette Colbert, while M. F. Bates and Rev. Wallace R. Rogers saw that Misses Sylvia Sideny and Greta Garbo were present. Judge L. A. Higgason as Will Rogers said and did what he pleased, furnishing entertainment for the crowd. No movie party would be complete without Marie Dressler and Poly Moran, and it was throug the kindness and personal attractions of Hugh Smith and Dr. A. C. Kolb, that they were able to attend the party, Henry Taylor brought up the rear of the crowd with platinum blond Jean Harlow. Since it is an every day and night occurance for these celebrities to entertain and amuse crowds, it would not be putting it too strong to say they were the "hit" of the party.

The Junior-Senior High P. T. A. will meet at 3:30 on Thursday afternoon in the library room at the high school. This will be the last meeting of the school term, and the president urges a full attendance.

J. B. Beckworth, and daughter, Miss Cora, and Mr. and Mrs. J. B. Beckworth Jr., spent the last few days visiting with friends and relatives in Dallas, Tyler and other Texas cities.

100 Free Votes
—For the—
THE PROSPERITY CLUB
Thursday and Friday

To officially open our soda fountain for the Summer season we will give 100 extra votes with each purchase (at the fountain only) of 5c or more. Organizations which are competing for the $180.00 are urged to bring in their members and friends, get a cooling and refreshing drink, and get 100 extra votes for your favorite.

Ward & Son
The Leading Druggist
"We've Got It"
Phone 62

Prosperity club votes with all cash purchases of 25c or more, and all payments of old accounts.

For Cool Comfort Park Your Head Under One of Robison's

NEW STRAWS!

It's straw hat time—and we have dozens of different styles and shapes—made by the nation's leading makers, and priced down low.

TRUCIOLOS
Genuine Italian Truciolo hats with duro finish. Soft hats with plain or fancy bands. In all sizes. A real bargain at
49c

ROTHCHILD
and other good makes in genuine lightwelht Banglal, Toyo, Linen and Tuscanette. A super value at
98c

VENT-I-LET
Superflex sailors with special oval head shapes. Smartly fashioned by Rothchilds. Real values at
$1.98

ROTHCHILD'S
Quality straw hats, including Tuscanette soft straw hats. Fancy hat bands. And what values at
79c

SENNETS--SOFT
Straws, your choice. Toyos, genuine Tal Milanos with sunproof finish and braided sailor straws.
$1.48

HIGH GRADE
sailors and soft straws, in long oval flexible fitting, or regular shapes. Rothchild and other brands, only
$2.48

GENUINE PANAMAS
The high grade panama hats, in all shapes and in optimo or crush tops with snap brims. The style leader for '33 and only
$2.98

"THE LEADING DEPARTMENT STORE"

Geo. W. Robison & Co.
WE GIVE EAGLE TRADING STAMPS
HOPE PRESCOTT NASHVILLE

Lindy, Witness at Trial of Means

Testifies to Kidnaping of Son, in Ransom Fraud Case

WASHINGTON —Col. Charles A. Lindbergh took the stand here Tuesday in the District Supreme Court and told for the first time publicly in any court, about the kidnaping and killing of his infant son last year.

The crowd, which pused its curious way into the room heard business-like replies to the routine questions which United States Attorney Leo A. Rover asked in his effort to tighten the government's case against Gaston B. Means and Norman T. Whitaker, on trial for conspiracy to defraud Mrs. Edward B. McLean of 35,000 in return for the promised recovery of the Lindbergh baby.

Behind each question that Rover asked was a picture that brought tears to the eyes of many women in the room. And behind each answer that Lindbergh made was a memory that twisted up his lips nervously.

Another B. E. F. on March to Capital

Administration Wants to Get It Over With Quickly as Possible

WASHINGTON.(AP)—By freight and passenger trains, automobiles and afoot, another bonus march is converging upon Washington with the administration trying to prevent disorders.

W. W. Waters, commander of the B. E. F. last summer, is not expected, but some of his lieutenants are back, even though their following is greatly reduced.

Dissention among the spokesmen for the new march has complicated the problem of the authorities who offered co-operation in an effort to hold a meeting, get it over with and get the visitors out of the capital.

Williams & Sutton
Service Station
Third & Walnut
Sinclair Oil Products
Exide Batteries
Phone 700

County Clerk Is Cleared of Fraud

Jury Frees Him at Newport, Ark.—Federal Charge Pending

NEWPORT, Ark.— (AP) —A circuit court jury late Monday night acquitted John L. McLain, county and probate clerk, of Jackson county, of a charge of embezzling $1,400 of Arkansas Game & Fish Commission funds while he was circuit clerk a few years ago.

He is under bond awaiting trial on charges of converting federal funds to his own use while received for a levee district in Jackson county.

Business Gaining, Wages Increased

Tires, Cash Registers, Shoes, and Cotton Mills Feel New Urge

NEW YORK—Additional wage increases, gains in business and increased employment were announced by industries in various sections of the country Tuesday raising the purchasing power of the workers in some 25 states. Business reports and forecasts were optimistic and hope for the future appeared to be growing.

Heartened by President Roosevelt's drive against the depression and the plans for the future which he outlined in his nationwide radio address Sunday night, many of the concerns announced their wage increases were in line with the president's appeal.

The Goodyear Tire & Rubber Co. announced in Akron that, effective Tuesday, it was placing its general office employes on a working basis of five eight-hour days aweek, 60 per cent of the employes who for some time have been working on a basis of five-seven-hour days and 12½ per cent salary cut instituted at the start of the curtailing working period.

Many concerns, while not increasing wages, are taking on extra employes as a result of increased business.

A wage increase of 10 per cent, benefiting 260 men, was announced by the Armstrong Rubber company, tire makers of New Haven, and a 20 per cent increase, affecting 700 employes was announced by the Planters Nut & Chocolate Co. in Suffolk, Va. From Detroit, Richmond, Va., and several Georgia, New York and Kentucky cities came reports of additions to pay rolls.

Cash Registers in Demand

The National Cash Register Company reported that orders amounting to $148,250 were received Monday, the largest Monday total in 18 months. Sales in April were the largest of any month this year and above those of April last year, the company reports, and sales in May are showing corresponding increases.

Another interstate organization moving toward pre-depression wage and salary levels was the Columbian Peanut Company which announced increases of from 10 to 20 per cent for its 2,000 employes in 26 mills spread throughout five states. A definite upward trend was discerned by the company in its business volume this year, President C. H. Smither said.

At Binghampton, N. Y., the Endicott-Johnson Company announced its shoe factories there and at Endicott and at Johnson City would be returned at once to full schedule and capacity production.

The Artistic Shirt company of Albany with more than 2,000 employes in Albany, Troy, Kingston and New York, city, announced immediate wage increases of 10 per cent.

South Grows Optimistic

More textile mills of the South also felt the buoyant optimism of higher wages. Fifteen cotton mills in the Greenville (S. C.) district, advanced all wages 10 per cent. They represent 600,000 spindles.

At Uniontown, Pa., an immediate 5 per cent increase for its [illegible] employes was ordered by the Berkowitz shirt factory.

In New Orleans Bluford Balter, realtor and civic leader, raised the salaries of all his employes 10 per cent and appealed to other employers to follow his lead.

"Three employers called me within 10 minutes and said they were adding from 5 to 7 per cent to salaries," he said. "A clothing merchant came back from the Eastern markets today and said the rush of buying was so great he would have to mait months to get his orders filled."

MAJESTIC
Electric Refrigerators
HOPE MUSIC CO.
Phone 450

Plate Lunch
35c
Sandwiches 10c
Fountain Service
Ice Cream, qt. 45c
It's Safe to Be Hungry at the
CHECKERED CAFE

BILIOUSNESS

"My trouble was biliousness—the whole spring and summer I was almost down, felt so sluggish, tired and dizzy," writes Mr. S. W. Taylor, of Joplin, Mo. "I remembered that at one time Black-Draught had helped me. I went to the drug store and bought a package and began taking it at night. After then, I felt as well as anyone. I am full of pep and get out on the farm and do a real day's work, so I feel that I owe my good health to the use of Black-Draught."

Children Like the New Pleasant-Tasting SYRUP OF BLACK-DRAUGHT

THEDFORD'S BLACK-DRAUGHT

Free from the sickening after-effects often felt from taking mineral drugs. Costs only 1 cent or less a dose.

5 Represent State at Osteopathic Meet

LITTLE ROCK—(AP)—At least five osteopathic physicians will represent Arkansas at the thirty-seventh annual convention of the American Osteopathic association in Milwaukee, July [illegible]-[illegible], the national [illegible] announced.

They are Drs. [illegible], Fayetteville; L. J. Bell, [illegible]; [illegible] A. Champlin, Hope; [illegible], Little Rock, and A. H. [illegible], [illegible] Bluff.

FOR BETTER BAKINGS AT LESS COST USE THE ECONOMICAL AND EFFICIENT
KC
BAKING POWDER
SAME PRICE today AS 42 YEARS AGO
25 ounces for 25¢
Full Pack Not Slack Filling
MILLIONS OF POUNDS USED BY OUR GOVERNMENT

Do you know that "RAIN" is predicted for Sunday and Monday?

Comedy
"Their First Mistake"

SEW—IT'S EASY! IT'S FUN! and how you SAVE with Penney's Materials!

Ask About Our Free Sewing Lessons

By Special Arrangement With SINGER SEWING MACHINE CO. Enroll Now!

ORGANDY CHECKS
Fashion shows her colors, and tub fast—
36-INCH WIDE 49c

You'll appreciate this new low price!
HOLLYWOOD VOILES
Super-Fine Cotton Voile. 19c yd.

Blue Bonnet 36-inch
BATISTE
10c Yd.
So sheer, so crisp, so utterly charming—Fast colors.

New Fancy
WHITE ORGANDIES
15c to 69c yd.

36 Inch PERCALE
5c yd.

PRINTED ORGANDIES 25c
36 Inch Fast Color

36-Inch Slip-Tex 15c

PLAIN ORGANDIES 25c yd.

36-Inch PERCALE 8c

Printed Broadcloth 10c yd.

19c
PRINTED FLAXON
36 INCH

All Silk Flat Crepe 49c

Pin Wheel Lawn 19c

36 Inch Seersucker 33c

Solid Color Piques 25c

J. C. PENNEY CO. Inc.
Phone 484. 112 W. Second St.
Hope, Arkansas

Here Are The New Dresses For
Graduation

Lovely creations in white frocks, new materials and in the new styles. Select your graduation frock from the Specialty Shop and you are assured of correctness in style, and of good value. In such interesting materials as

KRINKLE CREPES
SAND CREPES
SOCIETY CREPES
CHALKY CREPES
WHITE KORDE LACES
(Of Cotton)

$3.95
—TO—
$5.95

You'll want to see our gorgeous showing of dresses for school parties and special occasions.

Ladies Specials Shop
"Exclusive But Not Expensive"

Felt Hats Clean and Blocked 75c
NELSON HUCKINS

Hope Star

Justice, Deliver Thy Herald From False Report!

Published every week-day afternoon by Star Publishing Co., Inc. (C. E. Palmer & Alex. H. Washburn), at The Star building, 212-214 South Walnut street, Hope, Arkansas.

C. E. PALMER, President
ALEX. H. WASHBURN, Editor and Publisher

Entered as second-class matter at the postoffice at Hope, Arkansas Under the Act of March 3, 1897.

"The newspaper is an institution developed by modern civilization to present the news of the day, to foster commerce and industry, through widely circulated advertisements, and to furnish that check upon government which no constitution has ever been able to provide."—Col. R. R. McCormick.

Member of The Associated Press: The Associated Press is exclusively entitled to the use for republication of all news dispatches credited to it or not otherwise credited in this paper and also the local news published herein. All rights of republication of special dispatches herein are also reserved.

Subscription Rates (Always Payable in Advance): By city carrier, per week 10c; six months $2.75; one year $5.00. By mail, in Hempstead, Nevada, Howard, Miller and LaFayette counties, $3.00 per year; elsewhere $5.00.

Charges on Tributes, Etc.: Charges will be made for all tributes, cards of thanks, resolutions, or memorials, concerning the departed. Commercial newspapers hold to this policy in the news columns to protect their readers from a deluge of space-taking memorials. The Star disclaims responsibility for the safe-keeping or return of any unsolicited manuscripts.

The Star's Platform

CITY

Provide the revenues of the municipal power plant to develop the industrial and social resources of Hope.

More city pavement in 1933, and improved sanitary conditions in the alleys and business back-yards.

Support the Chamber of Commerce.

COUNTY

A county highway program providing for the construction of a minimum amount of all-weather road each year, to gradually reduce the dirt road mileage.

Political and economic support for every scientific agricultural program which offers practical benefits to Hempstead county's greatest industry.

Encourage farmer organizations, believing that co-operative effort is as practical in the country as it is in town.

STATE

Continued progress on the state highway program.

Fearless tax reform, and a more efficient government through the budget system of expenditures.

Signs of Better Times

By BRUCE CATTON
NEA Editorial Writer

THE present moment is an excellent time for all of us to keep in mind the remark with which Mr. Roosevelt stepped into the White House—that the only thing we really have to fear these days is fear itself.

On the surface, the state of the nation right now is ominous enough to scare almost anyone. Both the domestic and foreign horizons are dark with clouds. Any man who wanted to argue that the end of all things was about at hand could find plenty of material for his thesis.

But it would be very easy for us to concentrate on our troubles so thoroughly that we failed to see how much real progress has actually been made.

Banks may be re-opening at a much slower rate than we had hoped; but the dreadful era of doubt and uncertainty is at least passed, and the banking problem today is not so much a matter of stopping a slide downhill as of accelerating a climb upward.

Unemployment and factory production figures may still be distressingly low; but such basic industries as steel and automobile manufacturing are showing better than seasonal up-trends, and there are signs that the rise in commodity and security prices are not entirely due to the talk of inflation.

The turmoil in Iowa testifies abundantly that agricultural discontent is still with us; but farm prices have turned upward, and the purchasing power of the farmer has been increasing ever since the middle of the winter.

The pendulum swings slowly, of course. The effects of four years of disaster cannot be wiped out overnight. But there are good reasons for believing that the swing back in the right direction has actually commenced, and that if we are not yet out of the woods we are at least getting to the point where a little more sunlight filters down through the branches overhead.

If we can just keep from getting jittery we ought to make out all right. There is no sense, of course, in denying that some things look very discomforting. But unless we permit ourselves to get scared out of our senses, we ought, to be able to find the right road and stay on it.

Inflation and How Far It Shall Go

THE implications of the administration inflation proposal which Congress has accepted are so broad that the country has been anxious to know how far the president may be expected to go in using the enormous powers conferred on him.

In his Sunday night address Mr. Roosevelt committed himself to the "definite objective" of using inflation to such a degree that as he expressed it,

"those who have borrowed money will, on the average, be able to repay that money in the same kind of dollar that they borrowed. We do not seek to let them get such a cheap dollar that they will be able to pay back a great deal less than they borrowed."

One of the chief and most substantial complaints about the present low price range is that in effect it makes the farmer who a few years ago got in debt to the equivalent of 10 bales of cotton hand over from 20 to 30 bales to satisfy his creditor, while in the grain belt a debt representing originally 10,000 bushels of wheat will take, say, 30,000 bushels to pay off now. If price raising through currency inflation could iron out such inequities as those, the popular demand for it should be satisfied, and any economic justification for it would certainly disappear.

When the president pledges himself to "controlled inflation," any doubt about his program will question, not his sincerity, but his ability to keep the process under control. The history of previous operations of this sort is not reassuring. Almost without exception, inflation once started has got out of control sooner or later.

But in every previous currency inflation that comes to mind, the government concerned has been in a race with an uncontrolled budget. It has printed money to pay its current bills. Our operating budget will be balanced by the administration's drastic retrenchment program.

Furthermore, we shall start inflation, not with our present stock of currency stripped of its gold backing, but with the Treasury holding the largest stock of monetary gold anywhere on earth. The government could resume gold payments tomorrow if it were deemed advisable.

In these two unusual factors, we have a condition unique in the history of inflation.—*Arkansas Gazette.*

Government of the People, by the People, for the People

The London fire department answered 4258 calls in 1932; 1964 of these were false alarms and 663 malicious calls.

Left-handed fountain pens are actually manufactured for the use of left-handed writers. The pen's point is cut obliquely.

A misdemenaor in one state may be an indictable felony in another, according to the law of the particular state.

DARLING FOOL

by MABEL McELLIOTT
© 1933 NEA SERVICE, INC.

BEGIN HERE TODAY

MONNIE O'DARE, in love with DAN CARDIGAN, local heir to a fortune, believes she is losing him to SANDRA LAWRENCE who has pretended to be Monnie's friend. In spite of the attentions of CHARLES EUSTACE, handsome newcomer, Monnie pines for Dan. After neglecting her for some time Dan again seems interested. At a big party which Sandra gives, Dan is missing. There is a scene between Sandra and BETTY, her maid, who believes Sandra is "vamping" JAMES, the chauffeur. Monnie and KAY, her younger sister, have been trying to keep secret from their mother the fact that their brother, BILL, is in love with a married woman. MRS. O'DARE learns this through a neighbor's gossip.

NOW GO ON WITH THE STORY

CHAPTER XX

"IT'S all—pretty unsatisfactory," Monnie murmured, pleating the folds of her white scarf.

"I know that—I know that," Dan protested, eyeing her uneasily. They were seated on the bank of the river under the low hanging branches of the willows. The day was clear and hot. No haze dimmed the imperturbable blue of the sky. Monnie's white linen looked cool in the glimmer.

"It's uncomfortable for me," Monnie went on, speaking quickly, eagerly, as if to justify her complaint. "Mother wants to know where I'm going and I tell her. She doesn't say anything—but of course I know what she feels."

"Well, what does she feel?" Dan's tone was almost sullen, although he tried to keep a bantering note in it.

"That—that I oughtn't to go on like this, seeing you all the time, being serious about it," the girl explained with difficulty. "I know we're engaged, Dan. That part of it's all right! But so long as you want to keep it in the dark, well, it makes it so much harder for me. You know as well as I do how tongues wag. And we've been going places together for a long time, Dan," she reminded him, trying to speak lightly.

"It's nobody else's business!" he declared. "You know—and I know. Whose affair is it, anyway? My mother'd raise the roof if she knew about it. All I want is to keep things dark until I come into Uncle Frank's money. That's in January, right after my birthday. Then we can walk off and tell them all to go to—!" He reached over and drew her toward him, his tones muffled. "Monnie, sweets, let's forget all about them. We're wasting our time talking about things that don't matter. Let's talk about ourselves."

* * *

INWARDLY the girl sighed. Their discussions always ended this way. Dan's kiss stopped her protests. While she was with him she, too, could believe that their affairs were distinctly their own. But when she left him, when she met curious, prying friends, she longed for the right to tell them her glorious secret. "Dan Cardigan and I are engaged."

The joyful comments, the pleased, envious, interested looks—all these would be part of being formally engaged. Notes, little presents, the right to be seen everywhere with Dan, his acknowledged choice. Best of all her mother's sense of security. She sighed aloud now, thinking of all this.

Dan turned to look at her. "What's the matter now?" he demanded. "I thought we had it all thrashed out?" He was frowning. Monnie, anxious to keep him in good temper, flashed him a reassuring smile.

"Just happy," she lied. "It's been a wonderful day. Let's gather up the things now and go along. I want to pick some raspberries."

But all the rest of the long, golden afternoon her mind kept harking back to the conversation. Dan was perfectly right about the whole thing, she would assure herself. And yet—and yet she would be willing to give up everything, all the brilliant hopes of Uncle Frank's money and the rest, if Dan would say to her, joyously, some afternoon, "Let's dash over to High Springs and get married."

He had, once before, but he hadn't really meant it. He would have been terribly surprised if Monnie had taken him at his word. Now she would give anything in the world to hear him say those words. She would take the supreme chance, the chance of a battle with poverty, to be the acknowledged wife of Daniel Cardigan, junior. No more meeting Dan by stealth, so that the argus-eyed Mrs. Cardigan would not hear of their renewed devotion. No more eluding the subject, blushing and stammering, when people asked her about Dan.

"I know you love me, Dan," she would explain patiently. "I understand. Of course it's all right. In January—in January—"

It would not be long until January. They could wait. They were both young. But this was high summer. The days and nights were achingly beautiful. Never did Monica see the moon riding high but that she longed to share the sight with Dan. She wanted to share homely things with him, too. Breakfasts and casual rides in the country. All the sweet privileges of the young wife seemed marvelous to her. It was difficult, sometimes, to believe that all this would be theirs a little later.

Meantime she had to be patient.

* * *

CHARLES EUSTACE came to the house rather often these days. Monnie, resting, limp and relaxed, in the porch swing, would hear a light step on the walk, would look up to see Charles, handsome, dark, smiling, towering over her. She could be easy with this man. They could talk, simply, deeply, for hours. Charles, she felt certain, was enormously attracted to Kay. Of course, it was absurd—Kay was not yet 17—10 years his junior. And yet, what a splendid thing it would be for her little sister if this man were to want her for his wife! He had everything—looks, family, money, what the world called "background."

"He's fascinating," Monnie acknowledged to herself when alone. "I like him so much. But love—no, I could never love Charles."

It was just as well, she reminded herself, that Charles was attracted to Kay. Kay was sparkling, animated. She made a splendid foil for his dark and slightly mysterious good looks.

"He," averred Kay one night, discussing him, "had some sort of heavy love affair in France last year."

"How do you know?"

Kay shrugged. "Lib Waterman told Rissy. Rissy doesn't know the details but part of it got into the papers."

Monica couldn't have explained the queer little tug at her heartstrings. Charles involved in an affair with a woman—important enough to have got into the papers! Absurd! She didn't like it.

"I don't believe it," she said stoutly. "Rissy talks such nonsense and so does Lib."

"Well, I don't know," Kay told her carelessly. "He always sheers away from the subject of his stay abroad, if you notice it."

Monica had observed this. But she refused to credit Rissy's gossip. It all sounded so—well, so shady. She just didn't believe it.

* * *

KAY gave her a sidelong glimmering look at the end of this discussion.

"Anybody'd think you were annoyed to find that Charles had ever looked at anyone else," she said in a small, child's voice. This Monica found extremely irritating and said so.

"I think that's perfect nonsense," she said. "I never heard anything so silly." Her cheeks, she discovered, were hot—were blazing. She felt furious with Kay—with everybody.

"I can't see what possible difference it makes to you," Kay giggled. "As far as Charles is concerned you're the original Ice Maiden."

Monica stared at her. Was it true—was she completely indifferent to this distinguished young man who lent her books and walked with her under the trees and told her amusing stories in his lazy cultivated voice?

"He's been awfully nice to me," she said. "Naturally I hate to think he's not—not all I thought him."

She couldn't understand why Kay smiled so meaningly.

It was odd how Charles' name cropped up in conversation these days. When she met Dan that night at the turn of the road where he had waited for her in the summer dusk he said, "Doesn't that fellow hang around an awful lot nowadays?"

Monnie, thinking of other things, frankly stared. "Who?"

Grimly Dan indicated Charles' car, at that very moment stopping at the O'Dares' gate some hundred rods away.

Monnie was glad of the darkness, hiding her flush.

"Dan, don't be a goose. He comes to see the family."

"Expect me to believe that?" But Dan's tone was milder.

"He's interested in Kay. He's been wonderful to her. Dr. Waterman has recommended her for a job in the library. She's starting next Monday and is wild with joy."

Dan said nothing but he seemed, for the moment, mollified.

Later, lying awake in the little room under the hot roof, listening to Kay's even breathing, hearing Bill creak up the stairs, Monnie found herself thinking of Charles Eustace—of what Kay had said.

She turned and twisted from side to side. She could not seem to get to sleep. After all, what did it matter what Charles had been in the past, what adventures he had known? He was nothing to her. She was engaged to Dan Cardigan—although no one knew it.

(To Be Continued)

Do You Remember

TWENTY-FIVE YEARS AGO

T. B. Bowden left yesterday for a visit to Hot Springs.

Chas. Wingfield, of the Hope Hardware co., visited points on the Frisco yesterday.

W. E. Porterfield, manager of the Hope Lumber Co's. mill at Sprudell, was in the city Thursday.

TEN YEARS AGO

Dr. Gaston W. Duncan, A. M. Williams and Mesdames Carrie Cotton and Arch Moore will attend the Southern Baptist Convention which convenes in Kansas City next week.

Mrs. Burt Keith and son, Victor, are spending the wek-end in Little Rock.

HOW THEY STAND

SOUTHERN ASSOCIATION

Clubs	W	L	Pc.
Memphis	20	7	.741
Birmingham	18	9	.667
New Orleans	17	11	.607
Atlanta	13	14	.481
Nashville	13	14	.481
Chattanooga	12	14	.642
Little Rock	6	17	.261
Knoxville	6	19	.240

Tuesday's Results

Little Rock 6, New Orleans 6 (13 innings, dark).
Birmingham 3, Memphis 2.
Chattanooga 7, Atlanta 5.
Nashville 6, Knoxville 3.

NATIONAL LEAGUE

Clubs	W	L	Pc.
Pittsburgh	14	5	.737
New York	12	7	.632
St. Louis	11	10	.524
Chicago	10	11	.476
Cincinnati	8	10	.444
Brooklyn	8	10	.444
Boston	10	13	.435
Philadelphia	6	13	.316

Tuesday's Results

Boston 7, Pittsburgh 0.
Other games postponed.

AMERICAN LEAGUE

Clubs	W	L	Pc.
New York	14	7	.667
Cleveland	13	8	.619
Washington	14	8	.636
Chicago	12	9	.571
Detroit	10	11	.476
Philadelphia	7	11	.389
Boston	6	13	.316
St. Louis	7	16	.304

Washington 7, St. Louis 5.
Other games postponed.
Tuesday's Results

'Cynara' Is Rated One of Best Films

Ronald Colman and Kay Francis at the Saenger Two Days

"Cynara," from the international stage success, is a perfect vehicle for the inimitable talents of Ronald Colman, and Kay Francis now showing at the Saenger and with a bargain matinee Thursday at 2:30.

Advance reports from Hollywood—and from disinterested observers, too—had placed "Cynara" far up in the list of the season's best efforts, and certainly local audiences agreed with that verdict yesterday.

The story, of course, is made to order for Ronald Colman, and, framed with the Samuel Goldwyn standard, it makes a great human document. It is crammed full of situations that arise to rare reality and touch deep poignancy. The word "sophisticated" with regard to motion pictures has been very much abused, but here is one instance in which it must be used. For sophistication fairly sticks out of "Cynara," but, contrary to the usual story, it exerts a strong appeal for the socalled masses.

Colman was never better than in the role of Jim Warlock, the young English barrister who, much against his better judgment, is drawn by his best friend into what is called a harmless flirtation and which results in disaster for everybody concerned.

Kay Francis, in the role of Warlock's young wife, gives one of those finished performances which is her wont, only this time she is better than ever. And a newcomer from England named Phyllis Barry soars to the heights in this, her first Hollywood effort. Miss Barry is bound to be in great demand because of this artistic portrayal.

Bells Chapel

Several from this place attended the decoration at Macedonia Sunday, then returned here for the regular Sunday school.

Rev. Horace Honea brought a very interesting sermon to the young people here Sunday night.

We were very glad to have the young people of Hope with us Sunday night and invite them back again.

Mr. Wilmor Goodwin and Mr. Chas. Prince of Hope were visiting in this community Sunday.

Mr. R. W. Bonds who has been working in Hope for Mr. W. A. Lewis is at home with his family now.

Miss Bernice Wood had as diner guests Sunday a few of her friends who were, Misses Ruth Harris, Florence Morgan, Dorothy Osborne, Mattie Cullins and Messrs. Willie and Zack Stone, Rufe Yarberry and Otis Arnold.

Miss Mary Bonds who is teaching at McNab spent a few hours with Mr. and Mrs. R. W. Bonds Saturday.

Mr. and Mrs. Roy Lee Bonds visited his parents, Mr. and Mrs. R. W. Bonds Saturday.

SIDE GLANCES By George Clark

"Mother says that Joan Crawford and Connie Bennett eat spinach every day."

Sweet Home

Bro. J. A. Copeland of Delight, filled his regular appointment here Sunday.

Miss Gertrude Delaney has returned home after spending several weeks with relatives in Delight.

Mrs. Clifford Huskey and Mrs. M. H. Montgomery were shopping in Prescott Friday.

L. Reese McDougald of Prescott, spent a pleasant visit with home folks here Sunday.

Mr. and Mrs. Willie Wilson called on Mr. and Mrs. W. H. Montgomery Sunday night.

Mr. and Mrs. Oscar Montgomery attended church at Pleasant Hill Sunday afternoon.

Mrs. J. H. Huskey who has been seriously ill is reported better at this writing.

Mr. and Mrs. Dale Woodson of Kilgore, Texas, are here visiting relatives and friends.

Mrs. Will Carman spent a few days with her son, Mr. Sylvester Carman and family last week.

Mr. and Mrs. W. T. Yarberry made a business trip to Little Rock Saturday.

Mr. Berry Wilson of Prescott, attended church here Sunday.

Several from here attended the singing and preaching at Pleasant Hill Sunday afternoon, also preaching Sunday night.

New Liberty

The farmers of this community are glad to see the sun shining after having so much rain the past week.

Mr. and Mrs. J. C. Easterling of Corinth made a short visit with their sister Mrs. Dock Hamilton and Mr. Hamilton Saturday afternoon.

Mrs. Dock Hamilton is up again after a few days illness.

Little Joyce Crider is on the sick list we hope for her a speedy recovery.

Mr. and Mrs. Homer Easterling of near DeAnn visited at Mr. and Mrs. Bright Criders Saturday night.

Most everyone in our community attended the singing at Emmet Sunday and reported a very large crowd and fine singing.

Miss Emma Hamilton is visiting her brothers, S. M. and V. C. Hamilton and their families at Oakland this week.

Mr. and Mrs. G. F. Dangston visited at Emmet Saturday.

Joe Hamilton visited friends at Magnolia Sunday.

Our County Clerk Brad Bright passed through here Sunday afternoon.

Mrs. Laura Bardwell and Mrs. Lizzie Crider were visitors at Mrs. Ada Hamilton's Tuesday afternoon.

Miss Emma Hamilton visited Mrs. Ada Hamilton Friday afternoon.

The larva of the dragon fly is a savage enemy to young fish. It lies in wait until a victim comes into reach and then snares it with a vicious pincer-like organ.

Tecumseh was made a brigadier-general in the British army in the War of 1812.

Two of Jupiter's nine satellites revolve in an opposite direction from the others.

Just 46 Pounds of Fat Gone

FEELS 20 YEARS YOUNGER

"I surely can recommend Kruschen Salts, I reduced from 156 to 110 lb., my natural weight and I feel 20 years younger. A pinch a day keeps the fat away." Mrs. Vale Walter, Seattle, Washington (Dec. 30, 1932.)

Once a day take Kruschen Salts—one half teaspoonful in a glass of hot water first thing every morning. Besides losing ugle fat SAFELY wou'll gain in health and physical attractiveness—constipation, gas and acidity will cease to bother —you'll feel younger—more active—full of ambition—clear skin—sparkling eyes.

A jar that last 4 weeks cost but a trifle at any drugstore in the world—but demand and get Kruschen and if one bottle dosen't joyfully satisfy you—money back. Adv.

SUN-PROOF on the label means protection for your home!

Come in...see how Sun-Proof can save you money!

BEWARE of so-called "bargain paints"! They're really far more expensive in the long run than Sun-Proof! Here's why. Sun-Proof House Paint actually lasts 2½ times as long as ordinary paints. Its special formula is made to resist sun, wind, rain and snow—to give your home maximum protection! Therefore every gallon of Sun-Proof is equal to 2½ gallons of cheap paint in actual wear! Yet Sun-Proof costs but slightly more.

That's not all! Sun-Proof covers 25% more surface per gallon than these cheap paints. That means an immediate saving to you!

Come in today. See the 24 attractive Sun-Proof colors and get a free Sun-Proof Color card.

Hempstead County Lumber Company
Phone 89 — Hope, Arkansas
AUTHORIZED PITTSBURGH PAINT PRODUCTS AGENCY
© P. P. G. Co., 1933

SOCIETY

MRS. SID HENRY — TELEPHONE 321

Overheard at the Garden Gate.

The morning glories dropped drowsily;
Their act for the day was done;
Shyly budded the four-o-clocks;
Their cue the descending sun.
One little morning glory raised its head
And to the four-o-clock sleepily said
"It is just fate that you are so late,
We're here at the break of dawn,
Why is it you so hesitate"
Brightly, more brightly the four-o-clock smiled,
And said as the shadows faintly filed,
"You greet the day, in your colors gay
And in the same appointed way,
We bid it go with our farewell nod—
It may be fate,—we call it God.
—Selected.

Mrs. E. H. Cox, Mrs. Monroe Cox, Mrs. W. E. Cox, Jr., and Mrs. Alfred Futrell of Fulton were Tuesday shoppers in the city.

Mrs. Elliot Johnson of Stuttgart arrived Sunday night for a visit with her parents, Mr. and Mrs. D. Ruggles and other relatives. Mrs. Johnson will be remembered as Miss Edith Ruggles.

The Oglesby P. T. A. met Tuesday afternoon at the Oglesby school, with Mrs. C. D. Lester, president, presiding. A balance of $30.23 was reported by the treasurer, Mrs. George Green. The Association voted to assist in the support of the American Legion Auxiliary playground at the city park. Mrs. J. M. Houston, Mrs. T. S. McDavitt and Mrs. Ramsey were appointed to serve on the committee, to assist in the play ground work. Mrs. Hatley White gave the president's message and presented the following interesting program — "Employment and the Child" by Mrs. Vernon Gunn, "Summer Plans for the Children" by Mrs. James Martindale. Mrs. Lester gave a resume of the year's work, announcing that through good team work and co-operation of teachers, officers, committee chairmen, and individual members, Oglesby P. T. A. has been classed as a superior organization for the third consecutive year. The following new officers were installed by Mrs. O. A. Graves, first vice president of the Arkansas Congress of Parents and Teachers: President, Mrs. A. B. Patten; Vice-president, Mrs. J. H. White; Secretary, Mrs. C. B. Presley; Treasurer, Mrs. George Green.

Mr. and Mrs. Ray Peloubet and children of Camden were recent guests of Mr. and Mrs. W. N. Alexander.

Mrs. Lloyd Spencer was the Wednesday guest of her parents, and other relatives in Little Rock.

Mr. and Mrs. Edward F. McFaddin left Wednesday morning for Hot Springs, where Mr. McFaddin as district governor, will preside over the District Rotary convention meeting in Hot Springs on Thursday.

Enroute to Hot Springs, a group of Hollywood movie actors stopped off in this city Tuesday evening and attended a class party of the Alathean Class of the First Baptist church. Kline Snyder was responsible for the appearance of Miss Janet Gaynor, with J. L. Green sponsoring Vazu Pitts, Jimmie Embree chaperoned Claudette Colbert, while M. F. Bates and Rev. Wallace R. Rogers saw that Misses Sylvia Sideny and Greta Garbo were present. Judge L. A. Higgason as Will Rogers said and did what he pleased, furnishing entertainment for the crowd. No movie party would be complete without Marie Dressler and Polly Moran, and it was throug the kindness and personal attractions of Hugh Smith and Dr. A. C. Kolb, that they were able to attend the party, Henry Taylor brought up the rear of the crowd with platinum blond Jean Harlow. Since it is an every day and night occurance for these celebrities to entertain and amuse crowds, it would not be putting it too strong to say they were the "hit" of the party.

The Junior-Senior High P. T. A. will meet at 3:30 on Thursday afternoon in the library room at the high school. This will be the last meeting of the school term, and the president urges a full attendance.

J. B. Beckworth, and daughter, Miss Cora, and Mr. and Mrs. J. B. Beckworth Jr., spent the last few days visiting with friends and relatives in Dallas, Tyler and other Texas cities.

100 Free Votes
—For the—
THE PROSPERITY CLUB

Thursday and Friday

To officially open our soda fountain for the Summer season we will give 100 extra votes with each purchase (at the fountain only) of 5c or more. Organizations which are competing for the $180.00 are urged to bring in their members and friends, get a cooling and refreshing drink, and get 100 extra votes for your favorite.

Ward & Son
The Leading Druggist
"We've Got It"
Phone 62

Prosperity club votes with all cash purchases of 25c or more, and all payments of old accounts.

For Cool Comfort Park Your Head Under One of Robison's

NEW STRAWS!

It's straw hat time—and we have dozens of different styles and shapes—made by the nation's leading makers, and priced down low.

TRUCIOLOS — Genuine Italian Truciolo hats with duro finish. Soft hats with plain or fancy bands. In all sizes. A real bargain at **49c**

ROTHCHILD — and other good makes in genuine lightwelht Banglal, Toyo, Linen and Tuscanette. A super value at **98c**

VENT-I-LET — Superflex sailors with special oval head shapes. Smartly fashioned by Rothchilds. Real values at **$1.98**

ROTHCHILD'S — Quality straw hats, including Tuscanette soft straw hats. Fancy hat bands. And what values at **79c**

SENNETS--SOFT — Straws, your choice. Toyos, genuine Tal Milanos with sunproof finish and braided sailor straws. **$1.48**

HIGH GRADE — sailors and soft straws, in long oval flexible fitting, or regular shapes. Rothchild and other brands, only **$2.48**

GENUINE PANAMAS — The high grade panama hats, in all shapes and in optimo or crush tops with snap brims. The style leader for '33 and only **$2.98**

"THE LEADING DEPARTMENT STORE"

Geo. W. Robison & Co.
WE GIVE EAGLE TRADING STAMPS
HOPE — PRESCOTT — NASHVILLE

Lindy, Witness at Trial of Means

Testifies to Kidnaping of Son, in Ransom Fraud Case

WASHINGTON —Col. Charles A. Lindbergh took the stand here Tuesday in the District Supreme Court and told for the first time publicly in any court, about the kidnaping and killing of his infant son last year.

The crowd, which pused its curious way into the room heard business-like replies to the routine questions which United States Attorney Leo A. Rover asked in his effort to tighten the government's case against Gaston B. Means and Norman T. Whitaker, on trial for conspiracy to defraud Mrs. Edward B. McLean of 35,000 in return for the promised recovery of the Lindbergh baby.

Behind each question that Rover asked was a picture that brought tears to the eyes of many women in the room. And behind each answer that Lindbergh made was a memory that twisted up his lips nervously.

Another B. E. F. on March to Capital

Administration Wants to Get It Over With Quickly as Possible

WASHINGTON.(AP)—By freight and passenger trains, automobiles and afoot, another bonus march is converging upon Washington with the administration trying to prevent disorders.

W. W. Waters, commander of the B. E. F. last summer, is not expected, but some of his lieutenants are back, even though their following is greatly reduced.

Dissention among the spokesmen for the new march has complicated the problem of the authorities who offered co-operation in an effort to hold a meeting, get it over with and get the visitors out of the capital.

County Clerk Is Cleared of Fraud

Jury Frees Him at Newport, Ark.—Federal Charge Pending

NEWPORT, Ark.— (AP) —A circuit court jury late Monday night acquitted John L. McLain, county and probate clerk, of Jackson county, of a charge of embezzling $1,400 of Arkansas Game & Fish Commission funds while he was circuit clerk a few years ago.

He is under bond awaiting trial on charges of converting federal funds to his own use while received for a levee district in Jackson county.

Business Gaining, Wages Increased

Tires, Cash Registers, .. Shoes, and Cotton Mills.. Feel New Urge

NEW YORK—Additional wage increases, gains in business and increased employment were announced by industries in various sections of the country Tuesday raising the purchasing power of the workers in some 25 states. Business reports and forecasts were optimistic and hope for the future appeared to be growing.

Heartened by President Roosevelt's drive against the depression and the plans for the future which he outlined in his nationwide radio address Sunday night, many of the concerns announced their wage increases were in line with the president's appeal.

The Goodyear Tire & Rubber Co. announced in Akron that, effective Tuesday, it was placing its general office employes on a working basis of five eight-hour days aweek, 60 per cent of the employes who for some time have been working on a basis of five-seven-hour days and 12½ per cent salary cut instituted at the start of the curtailing working period.

Many concerns, while not increasing wages, are taking on extra employes as a result of increased business.

A wage increase of 10 per cent, benefiting 260 men, was announced by the Armstrong Rubber company, tire makers of New Haven, and a 20 per cent increase, affecting 700 employes was announced by the Planters Nut & Chocolate Co. in Suffolk, Va. From Detroit, Richmond, Va., and several Georgia, New York and Kentucky cities came reports of additions to pay rolls.

Cash Registers in Demand

The National Cash Register Company reported that orders amounting to $143,250 were received Monday, the largest Monday total in 18 months. Sales in April were the largest of any month this year and above those of April last year, the company reports, and sales in May are showing corresponding increases.

Another interstate organization moving toward pre-depression wage and salary levels was the Columbian Peanut Company which announced increases of from 10 to 20 per cent for its 2,000 employes in 26 mills spread throughout five states. A definite upward trend was discerned by the company in its business volume this year, President C. H. Smither said.

At Binghampton, N. Y., the Endicott-Johnson Company announced its shoe factories there and at Endicott and at Johnson City would be returned at once to full schedule and capacity production.

The Artistic Shirt company of Albany with more than 2,000 employes in Albany, Troy, Kingston and New York, city, announced immediate wage increases of 10 per cent.

South Grows Optimistic

More textile mills of the South also felt the buoyant optimism of higher wages. Fifteen cotton mills in the Greenville (S. C.) district, advanced all wages 10 per cent. They represent 600,000 spindles.

At Uniontown, Pa., an immediate 5 per cent increase for its 450 employes was ordered by the Berkowitz shirt factory.

In New Orleans Bluford Balter, realtor and civic leader, raised the salaries of all his employes 10 per cent and appealed to other employers to follow his lead.

"Three employers called me within 10 minutes and said they were adding from 5 to 7 per cent to salaries," he said. "A clothing merchant came back from the Eastern markets today and said the rush of buying was so great he would have to wait months to get his orders filled."

5 Represent State at Osteopathic Meet

LITTLE ROCK—(AP)—At least five osteopathic physicians will represent Arkansas at the thirty-seventh annual convention of the American Osteopathic association in Milwaukee, July 24-28, the national [illegible] announced. They are Drs. [illegible] Fayetteville; L. J. Ball, [illegible] A. Champlin, Hope; [illegible] Little Rock, and A. H. [illegible] Bluff.

Do you know that "RAIN" was predicted for Sunday and Monday?

BILIOUSNESS

"My trouble was biliousness—the whole spring and summer I was almost down, felt so sluggish, tired and dizzy," writes Mr. S. W. Taylor, of Joplin, Mo. "I remembered that at one time Black-Draught had helped me. I went to the drug store and bought a package and began taking it at night. After then, I felt as well as anyone. I am full of pep and get out on the farm and do a real day's work, so I feel that I owe my good health to the use of Black-Draught."

Children Like the New Pleasant-Tasting SYRUP OF BLACK-DRAUGHT

THEDFORD'S BLACK-DRAUGHT — Free from the sickening after-effects often felt from taking mineral drugs. Costs only 1 cent or less a dose.

FOR BETTER BAKINGS AT LESS COST USE THE ECONOMICAL AND EFFICIENT

KC BAKING POWDER

SAME PRICE today AS 42 YEARS AGO
25 ounces for 25¢
Full Pack Not Slack Filling
MILLIONS OF POUNDS USED BY OUR GOVERNMENT

MAJESTIC
Electric Refrigerators
HOPE MUSIC CO.
Phone 450

Williams & Sutton Service Station
Third & Walnut
Sinclair Oil Products
Exide Batteries
Phone 700

Plate Lunch 35c
Sandwiches 10c
Fountain Service
Ice Cream, qt. 45c
It's Safe to Be Hungry at the CHECKERED CAFE

Here Are The New Dresses For

Graduation

Lovely creations in white frocks, new materials and in the new styles. Select your graduation frock from the Specialty Shop and you are assured of correctness in style, and of good value. In such interesting materials as

KRINKLE CREPES
SAND CREPES
SOCIETY CREPES
CHALKY CREPES
WHITE KORDE LACES (Of Cotton)

$3.95 —TO— $5.95

You'll want to see our gorgeous showing of dresses for school parties and special occasions.

Ladies Specials Shop
"Exclusive But Not Expensive"

Felt Hats Clean and Blocked **75c**
NELSON HUCKINS

Ask About Our Free Sewing Lessons

By Special Arrangement With SINGER SEWING MACHINE CO. Enroll Now!

ORGANDY CHECKS — Fashion shows her colors, and tub fast— 36-INCH WIDE **49c**

You'll appreciate this new low price! HOLLYWOOD **VOILES** — Super-Fine Cotton Voile. **19c yd.**

Blue Bonnet 36-inch BATISTE 10c Yd. — So sheer, so crisp, so utterly charming—Fast colors.

New Fancy **WHITE ORGANDIES** 15c to 69c yd.

36 Inch **PERCALE** 5c yd.

PRINTED **ORGANDIES 25c** — 36 Inch Fast Color

36-Inch Slip-Tex **15c**

PLAIN ORGANDIES **25c yd.**

36-Inch PERCALE **8c**

Printed Broadcloth **10c yd.**

PRINTED **FLAXON** 36 INCH **19c**

All Silk Flat Crepe **49c**

Pin Wheel Lawn **19c**

36 Inch Seersucker **33c**

Solid Color Piques **25c**

J. C. PENNEY CO. Inc.
Phone 484. — 112 W. Second St.
Hope, Arkansas

HERE'S A MAN

(Continued from Page One)

at the finish line, Mr. Phillips decided that this was a novel and entertaining enough sport to appeal to everyone.

Good Breeding Wins

Back in this country he consulted entomologists, and on their advice obtained several specimens of the giant field roach (Periplaneta americana) common in some parts of the South. He found the big fellows sturdy but somewhat lackadaisical," Phillips explained. "They weren't imbued with any competitive spirit.

"On the other hand, the common roach of the North is a fleet and willing runner. But because of millions of generations ob being chased, he always tries to take a zig-zag course. So I cross-bred the latter, called Sylopyga orientalis, with the giant variety. The result was a high-spirited specimen, narrow-bodied and with long, powerful hind legs especially adaptable for taking hurdles in steeplechases. And these insects also run in a straight line.

"After that, though, I had to find some way to make them run. Novices will flee from a noise, but they soon get used to it. For a few days, too, they'll run from a spotlight; then they overcome their shyness and, instead of running, will rise up and take a bow.

"Only one thing will keep them going, and that's the feeling of being pursued. So I finally perfected, and now have patented, a special cockroach race course. At one end are ten glass tubes, each containing one insect and, behind it, a marble. At the starting signal the tubes are raised at a slight elevation, the marbles roll, and the roaches run. The marbles stop after a few inches, but the racers continue along the separate grooves of an eight-foot track, heading for dark holes at the opposite end. The first insect to hide himself wins."

Mendel Was Right

Mr. Phillips' racing stable is in about its hundredth generation now, and the track record has been lowered regularly until it now is 4 seconds flat. "I think this proves the doctrine of Mendelism," said the sportsman-scholar, "—that selective breeding will vary determinately the phenomenon of inheritance."

For some months now, he has been taking his patented board around to private parties. The first public exhibition was held, appropriately enough, at the Village Grove Nut Club. The racers were named for the occasion after New York celebrities. And one, of course, ran under the colors of Don Marquis, literary agent for the celebrated cockroach named Archie.

Rent It! Find It! Buy It! Sell It!

—With—

HOPE STAR WANT ADS

The more you tell,
The quicker you sell.
1 insertion, 10c per line minimum 30c
These rates for consecutive insertions.
3 insertions, 6c per line minimum 50c
6 insertions, 5c per line minimum 90c
26 insertions, 4c per line minimum $3.12
(Average 5½ words to the line)

NOTE—Want advertisements accepted over the telephone may be charged with the understanding that the bill is payable on presentation of statement, before the first publication.

Phone 768

FOR RENT

FOR RENT OR SALE:—My home at 601 Pond street. Mrs. George H. Turner. 10-3tp

FOR SALE

My home, six rooms, hall and bath. Two rooms and bath upstairs. Corner Fifth and Hervey. Miss Eva Owens. 8-3c

Two mules. Or will trade for cattle. Phone 408. D. B. Russell. Russell's barn. 8-3p

Lot 175x100 feet. With North and South approach, West Third street. For filling station. Phone 742-w. 2-26tc

Laredo, O-Too-Tan, Velvet Beans, Hegari, Sagrain and Cane seed and plants. Ornamental gold fish and supplies. Monts Seed Store. 1-26

NOTICE

Call Robison Grocery Company Phone 670 for price, quality and service. 4th and Washington Sts. 8-6c

Hemstitching, pcoting and buttons covered. Prices reasonable. The Gift Shop. 115 Front St, Phone 252. 9-6c

Spring housecleaning calls for Westinghouse Vacuum Cleaners. Phone 259 for demonstration. Harry W. Shiver, Plumbing—Electrical Appliances. 8-3c

LAWN MOWERS sharpened by grinding. R. L. Taylor. 815 West Sixth street, Hope, Arkansas. 5-26

Ford Advertising Opens This Month

Last Monday Best Sales Finance Day Since August, 1932

DETROIT, Mich.—Declaring "we have made a complete turnaround, and at last America's face is toward the future," Henry Ford Monday inaugurated a new advertising campaign for the V-8 car employing daily and weekly newspapers throughout the country.

Ford in his first advertisement, will announce his faith in President Roosevelt's "new deal for industry." It is the first advertising campaign undertaken by this company since March of 1932.

"Three years—1929 to 1932—we American looked backward" he said "All our old financial and political machinery was geared to pull us out of the depression by the same door through which we entered. We thought it simply a case of going back the way we came. It failed. We now realize that way out is forward—through it.

"Thanks for that belongs to President Roosevelt. Inauguration day he turned the ship of state around."

On Monday, Universal Credit company branches throughout the United States purchased more notes on partial payment plan financing of Ford sales to users than on any single day since last August, said Tom McLarty, local Ford dealer.

The Universal serves as the finance company of Ford car financing. This record would indicate that more Ford cars were bought last Saturday than on any one day since last August, Mr. McLarty said.

Church Missions Also Feel Panic

Annual Methodist Report Reveals Decrease of Income

NASHVILLE, Tenn.—(AP)—A decrease in income and an increase in needs and opportunities of missionary work of the Methodist Episcopal church, south, during the past year was reported Wednesday by Dr. O. E. Goddard, secretary of foreign missions, to the board of missions at its eighty-seventh annual meeting here.

His report covered activities of missionaries of the church in many foreign lands.

He said that in China there had been a change from hostility to hospitality toward Christian thought and that country "was never so ripe for evangelism as now"; that in Japan, the "war spirit is rife only in the military circles of the government"! "in Europe, radical changes have been made in the interest of economy." He said that some of the Missionaries there had been changed to contract workers but none of the missions had been closed.

Miss Sallie Lou McKinnon, foreign secretary, woman's work, reported that the past year had been one of uncertainty and of difficulty in foreign missions. "Unstable economic and political conditions in these countries have made field contributions and collections of fees necessarily small while the same conditions have made needs and opportunities increasingly urgent and demanding," she reported. "The financial situation in the United States has made decreases in appropriations inevitable."

Major Hicks to Take Charge Forest Camps

RUSSELLVILLE, Ark.—(AP)—Major George R. Hicks of the U. S. army has been assigned to duty in the Ozark national forest in charge of civilian conservation corps camps at Frazier, Cass, Fort Douglass, Victor and Fifty-Six. He has established headquarters here.

Work of building the camps has started. They will consist of four barracks each, 30 by 120 feet, and will house the 200 forest workers in each camp.

Descendants of the Church family, pioneers in the manufacture of clay pipes in England, have what is reported to be the world's largest collection of smoking pipes.

Pastry dough is made more digestible by the addition of a few drops of lemon juice.

Card of Thanks

We take this method of expressing our thanks and appreciation for the many courtesies shown us, and for the beautiful floral offerings sent us in our time of bereavement. We wish especially to thank the children for their expressions of kindnss and sympathy.

Mrs. W. H. Howell
Robert Collins.
Lyfus Collins.
C. C. Collins and family.
Mrs. J. C. Frew.

LOST

LOST—On Hope downtown streets Saturday night May 6th. Ladies wrist watch. Awgner make, open length band. Finder please notify Mrs. A. G. Williams, Waterloo, Arkansas.

OUR BOARDING HOUSE By AHERN

OUT OUR WAY By WILLIAMS

BOOTS AND HER BUDDIES A Change of Address By MARTIN

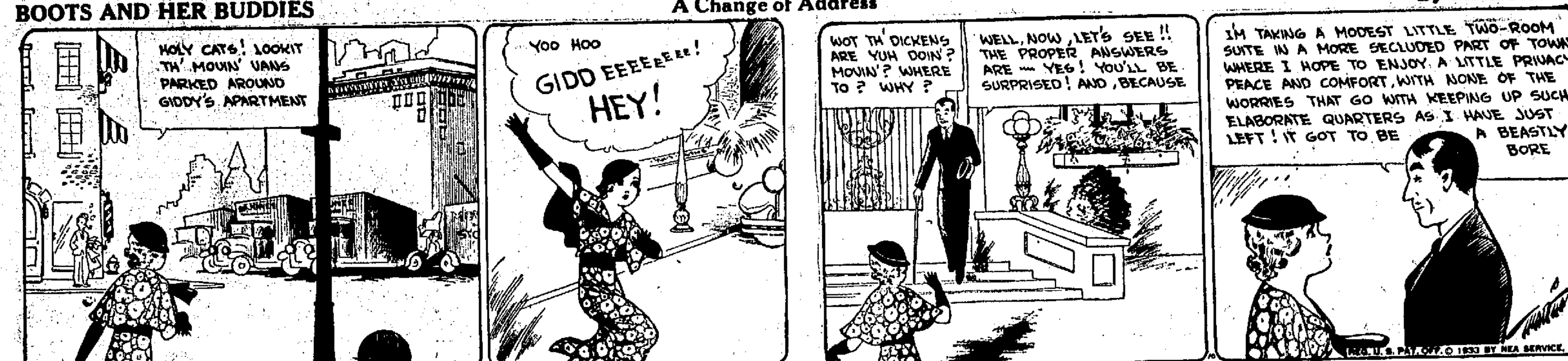

SALESMAN SAM He's All Mixed Up! By SMALL

WASH TUBBS Thar She Blows! By CRANE

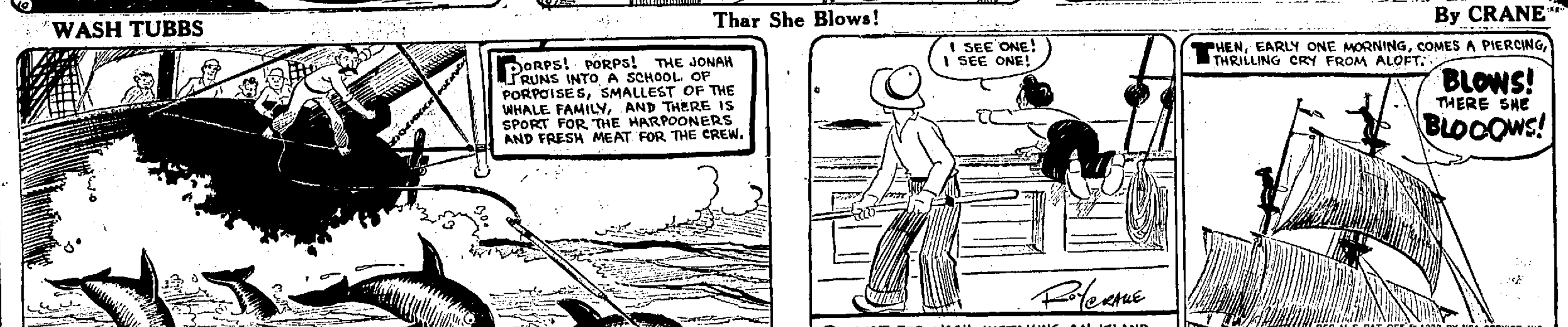

FRECKLES AND HIS FRIENDS Big Hearted Billy Bowlegs By BLOSSER

THE NEWFANGLES (Mom'n Pop) Who's Who By COWAN

10c A Week in Hope Pay Carrier Each Saturday

Hope Star

WEATHER Arkansas—Cloudy, somewhat unsettled Thursday night and Friday.

VOLUME 34—NUMBER 167 (AP)—Means Associated Press. (NEA)—Means Newspaper Enterprise Ass'n HOPE, ARKANSAS, THURSDAY, MAY 11, 1933 Star of Hope founded 1899; Hope Daily Press, 1927; Consolidated as Hope Star, January 18, 1929. PRICE 5c COPY

COTTON HITS 9 CENTS

Here and There

—Editorial By Alex. H. Washburn—

GASTON MEANS, a corrupt but strange and sinister figure, is with us again in today's news. On trial at Washington for grafting $35,000 from Mrs. Edward B. McLean who sought to help the Lindberghs get back their baby, Means told the jury today the names of two men he said did the kidnaping. Also, he said these men made two attempts to return the baby after the ransom had been paid.

Means is a double-crosser and a liar.

This was proven when the government sent him to Atlanta penitentiary for his connection with the scandals of the Harding administration.

He is a sensationalist—always "johnny on the spot," with his eye at the keyhole, whether the keyhole leads to Attorney General Daugherty's office, "The Strange Death of President Harding," or the Lindbergh kidnaping case.

Liar, cheat, double-crosser—but the world is still listening to him.

For conceivably he may be telling the truth this one time, and on this slim prop rests a possible chance to unravel the Lindbergh mystery.

X X X

Taxpayers are consoled by news today that the state has fired all but two of the capitol's thirteen janitors.

Little Rock office-holders hereafter will either sweep out their own quarters, or hire a janitor personally.

Janitors' salaries don't break anybody—but when office-holders are down to doing their own sweeping the public understands that some real economy is in force. Which is all we wanted to know.

X X X

You read in today's paper that banks and insurance companies representing holders of 91 million dollars' worth of Arkansas' highway and toll bridge bonds have formed a protective association to fight our bond refunding measure.

Dime saving banks, great insurance companies, represent the forces of thrift in America. They protest that bonds purchased on a 4½ to 5 per cent interest basis can't arbitrarily be cut down to 3-per-cent interest without repudiating Arkansas' credit and honor.

They are right. Our state's sole defense is necessity—and that is all we have ever claimed.

The real dishonor isn't today. It occurred in past years when the Arkansas legislature and the county judges' lobby conspired to defraud the bondholders of their funds and their collateral.

Readers of this paper know all about that, how the judges got 12½ per cent of the bond money from the mortgaging of gasoline tax revenues—9 million dollars all told—and when the mortgage business played out, got one-sixth of the gasoline revenue despite the fact that it was collateral for mortgages already issued.

New Bonus Army Is Ordered Out of First Encampment

Washington Police Pushing Them Back Across Potomac River

U. S. CAMP SPURNED

Bonus Marchers Decline to Use Government Quarters Offered

WASHINGTON—(AP)—Police acted swiftly Wednesday night to precent repetition of last year's spectacular riot in Washington by ordering evacuation of the first 1933 bonus army camp.

Sharp words passed between bluecoats and leaders of the marchers headed by Harold Foulkrod, when they were told to leave a vacant lot behind the House Office building.

Inspector Albert J. Headley notified the veterans they must evacuate within 24 hours because of lack of sanitary facilities.

Heatedly, Mike Thomas of Camden, N. J., told Headley the group could be evicted "but many more are on the way." Thomas was in last year's army which was driven out by federal troops.

In view of camping arrangements provided by the government at Fort Hunt, across the river in Virginia, metropolitan police have followed a course of merely guarding city property and have not interfered with movements of the veterans.

Refuse Camp Facilities

But Foulkrod's faction of the army has refused the camp's facilities on the grounds its prospective occupants were Communists.

Foulkrod's followers are disputing leadership of the new bonus march with a faction headed by the Veterans National Liaison Committee. The administration has agreed with the later to shelter and feed the veterans for a period at Fort Hunt.

About 150 of Foulkrod's rank and file reached Washington Wednesday morning and went at once to Capitol Hill and there took over the vacant lot.

In anticipation of any attempted demonstration, Capt. S. J. Gnash of the capitol police asked for 50 city policemen to reinforce his men.

Foulkrod, legislative officer of last year's movement, sent his men through the Office building to interview representatives and seek their support for immediate payment of the bonus.

800 in Washington

No accurate estimate of the number of veterans now in the city was obtainable, although police saiy they believed about 800 were in the immediate vicinity.

Foulkrod's faction is demanding only payment of the bonus. The Veterans National Liaison Committee's program in addition calls for restoration of disability allowances slashed under the economy act and farm and unemployment relief.

Farmers Week Is Cancelled at A. U.

Economy Necessary—4-H Club Camp to Be Held Separately

FAYETTEVILLE, Ark.—Plans for Farmers' Week, which was to have been held the first week in August at the University of Arkansas here, will be cancelled, Dan T. Gray, dean of the College of Agriculture of the school announced Wednesday. Drastic cuts in the income of the university have made the cancellation necessary, he said.

The 4-H Club camp of the state, which has been held in conjunction with the adult week for the past several years, will be hel das an individual event.

Directors Re-Elected by Missouri Pacific

ST. LOUIS, Mo.—Directors of the Missouri Pacific Railroad company were re-elected at the annual stockholders meeting held in the railroad's general offices at the Missouri Pacific building here Tuesday.

They are: Mr. L. W. Baldwin, President, St. Louis; Messrs. C. P. Van Sweringen, Leonard P. Ayres, D. S. Barrett, Jr., Alva Bradley, H. G. Dalton, John Sherwin, Jr., and G. A. Tomlinson, all of Cleveland, Ohio; Finley J. Shepard of New York; John R. Flippin, Memphis, Tenn.; A. D. Geoghegan, New Orleans, La.; Fred G. Hilvert, Phoenix, Ariz.; William T. Kemper, Kansas City, Mo.; W. W. Reilley, Buffalo, N. Y.; and W. P. Weber, Lake Charles, La.

The board will meet later for organization purposes.

Must Sweep Out Own Offices in Capitol

LITTLE ROCK—(AP)—Ordering the capitol janitor force reduced from 13 to 2, Secretary of State Ed McDonald said Thursday that the various state departments must do their own janitor work or pay to have it done until new appropriations become available July 1.

The janitor force was reduced as part of the 30-per-cent appropriation reduction ordered by Governor Futrell.

Third Suspect in Holdup Identified

June Brashear Viewed by Staff of First National Thursday

A third suspect in the $24,000 robbery of the First National Bank here February 23, was identified Thursday by members of the bank staff as June Brashear, alias Louis Jamison, 28.

Brashear was brought to Hope city hall at 11:30 Thursday morning where Lloyd Spencer, Syd McMath, Roy Stephenson and Chester Harwell, members of the bank staff, viewed the suspect and said that Brashear was one of three bandits who entered the bank with drawn pistols.

Brashear was said to have stood guard over the bank employes while Charley Chapman, alleged leader of the gang, went through money cages and the bank vault sacking the loot in a large cloth bag.

Brashear was arrested in Claremore, Okla., after being traced to Kansas City, parts of Texas, and then into Oklahoma. He was taken to El Dorado following his arrest in Oklahoma, to face charges of robbing the Smackover State Bank of approximately $6000 last January. Brashear was brought to Hope by El Dorado officers Thursday morning.

His Second Arrest

It was the second time that Brashear has been arrested. Three days after the robbery here while Hempstead and Miller county officers were searching the vicinity of Garland City in an effort to arrest Shirley Crank in connection with the robbery, Brashear was nabbed at Fulton by Deputy Sheriff J. C. Pate.

Pate brought the suspect to Hope. At that time Chester Harwell said he was "positive" that Brashear was one of the bandits who stood over him with a pistol while the bank was being robbed. Other members of the bank staff at that time said they were not positive concerning Brashear's identity.

Brashear was taken to the city hall and after being questioned by officers was released.

Brashear is the second suspect to be arrester in connection with the daylight robbery of Smackover bank. Charley Chapman, one time wealthy road contractor and believed to be the leader of raid on the Hope bank, is charged with the robbery.

It became known last Friday that Chapman had been released from the El Dorado jail under $6000 bond for appearance at the June term of Union county cricuit court.

Sheriff A. D. Maxey, of Crawford county, who captured Chapman near Van Buren several weeks ago after a gun battle in which the alleged bandit was wounded five times, is believed instrumental in bringing about the arrest of Brashear at Claremore, Okla.

Williams Sentenced

Charley Williams, one of the actual bank robbers, pleaded guilty during the April term of Hempstead circuit court and was sentenced to five years in the penitentiary. Williams was not asked to name his companions in the robbery during open court.

Williams was captured in Alexandria, La., a few days following the arrest of Chapman near Van Buren. It was said Sheriff Maxey furnished Louisiana officers information which led to the arrest of Williams at Alexandria.

The Hempstead county grand jury indicted Chapman. But at that time Sheriff Maxey was holding him for the "highest bidder." Circuit Judge Dexter Bush issued a court order and sent Sheriff John L. Wilson to return Chapman to this county for trial.

When the Hempstead sheriff arrived to get Chapman, Sheriff Maxey had removed his prisoner. For two days the whereabouts of Maxey and Chapman were not known. Then the Crawford county sheriff turned up at El Dorado and turned his prisoner over to Union county officers for robbery of the Smackover bank.

Germany to Step Up War Strength

Geneva Conference Startled by Hitler's Flat Demand

GENEVA, Switzerland—(AP)—Geneva was startled Thursday by a declaration by Foreign Minister von Neurath that whatever the reduction in armaments achieved under the British plan, Germany will be compelled to supplement armaments and increase her arms.

Meanwhile the League of Nations council was called into special session to consider Paraguay's declaration of war on Bolivia.

Germany Bucks Tariff Truce

LONDON, Eng. — (AP) — Germany's unwillingness to give prompt assent to the present draft of the tariff truce text has indefinitely delayed its formal acceptance, and held up passing the text on to the other governments participating in the world economic armistice project.

The D. A. R. has placed a marker at the old mill in Ducktown, Tennessee, where Maggie Harris was born. She was the Maggie of "When You and I Were Young, Maggie."

FLAPPER FANNY SAYS:

The girl who looks for trouble often comes to an unhappy end.

Plan Telescope Chain

ANCHORAGE, Alaska—(AP)—An increasing number of St. Lawrence Islanders and Eskimos have established summer homes equipped with electric lights, radios, phonographs, over-stuffed furniture and modern kitchen appliances.

Winter, however, finds them back in their old fashioned igloo habitations, almost as primitively equipped as before the advent of the first white man.

Means Swears He Knows Kidnapers of Lindbergh Child

Ex-Convict Names Two—Says They Tried to Return Infant

STORY BORNE OUT

Friend of Lindbergh Recalls Seeing Strangers at His Home

WASHINGTON — (AP) — Gaston Means told the jury in District of Columbia Supreme Court Thursday, where he is on trial for conspiracy in connection with the ransom attempt for the Lindbergh baby last year, that the kidnapers made two attempts to deliver the child in Washington on March 8, 1932, a week after the kidnaping.

Naming Wellington Henderson and Irving Fenton as the kidnapers, Means said Henderson told him that they took the baby once to the Georgetown home of Col. M. Robert Guggenheim, a friend of Lindbergh, but delivery was refused.

Henderson, according to Means' testimony, told him that just before this they had sought to deliver the child to the McLean home.

Part of Henderson's story to Means was apparently corroborated by previous testimony given the court by Colonel Guggenheim, who said he caught a glimpse of a man and baby stepping off his front porch into a cab, where a woman was waiting for them.

Names Kidnapers

WASHINGTON.— (AP) —Gaston B. Means, testifying in his own defense in the ransom conspiracy trial here, said in District of Columbia Supreme Court Thursday that he knew who kidnaped the Lindbergh baby, how the child was killed, and who got the $50,000 that Dr. John Condon was paid to ransom the infant.

Means said he believed the man is named Irving Fenton, and that there is a posibility that another man named Wellington Henderson had an important part in the abduction.

They intended at first, he said, to kidnap Colonel Lindbergh, later changing their plans.

Means said he met them while a prisoner in Atlanta penitentiary.

Priest Testifies

WASHINGTON—A Roman Catholic priest, so ill he came to court in a wheel chair; a detective hugging a parcel of diamonds; a defendant cussing out his own lawyer. These are some of the ingredients that went into the making of the trial, here Wednesday in the District Supreme Court, of Gaston B. Means and Norman T. Whitaker, charged with conspiracy to defraud Mrs. Evelyn Walsh McLean of $35,000 in connection with their futile plan last year to recover the kidnaped Lindbergh baby.

The Rev. Francis J. Hurney was the priest. He came from a sick bed to tell the court how he had been called to Mrs. McLean's home March 6, 1932, to sit in at a conference with her and Means, as Means received from her $104,000 with which to ransom the baby he was confident he could recover. Then the priest told of promises which Means, and later Whitaker, had made to Mrs. McLean, for six weeks.

He said he had accompanied Mrs. McLean and Means to Mrs. McLean's country home in nearby Maryland where Means had assured them the baby would be returned in 48 hours. He told of the various delays, the many excuses which kept coming up, as Means sent Mrs. McLean hopefully to her cottage at Aiken, there to receive the baby and then on down to El Paso, where, he assured her, the child would be returned; then back again to Aiken, and on to Washington.

Doctors Examine 51 Hope Children

Pre-School Clinic Highly Successful, P.-T. A. Reports

The pre-school clinic held at Hope city hall May 5, sponsored by the local P.-T. A., was reported successful.

Each mother cooperated wholeheartedly by accompanying her child. Fifty-one children were examined, several of whom were found to be perfect.

The mothers of Hope, and Miss Flora Cotton, the county health nurse, thanked Doctors Weaver, Martindale, Kolb, Carrigan, Henry and Alexander, for their co-operation in making these examinations and advising adults as to the condition of the children.

"Battle of the Derby"

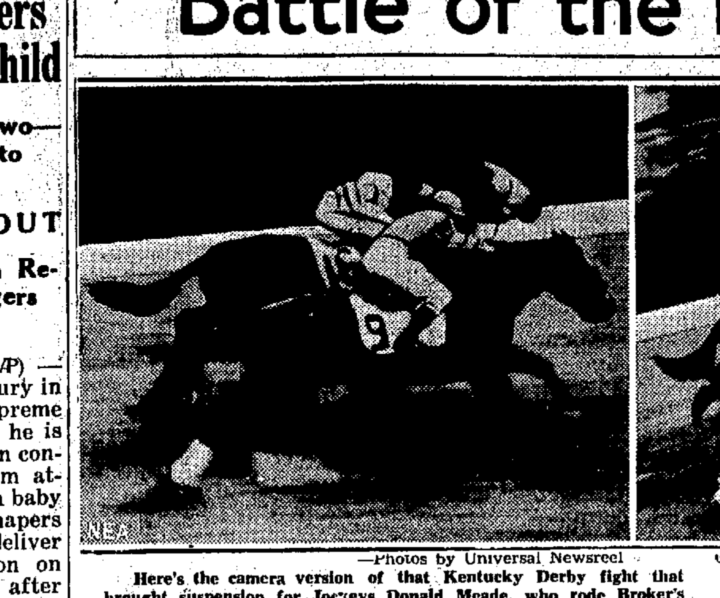

—Photos by Universal Newsreel

Here's the camera version of that Kentucky Derby fight that brought suspension for Jockeys Donald Meade, who rode Broker's Tip (No. 16), the winner, and Herb W. Fisher, who rode Head Play (No. 9), second colt by a nose.

At the left, coming down the stretch, the jockeys are seen reaching toward each other at the moment when Fisher charges Meade pulled his saddle blanket.

At the right, Fisrer stands in his stirrups, turned toward Meade. Meade charged Fisher struck him twice with his whip.

High School Gives Graduate Awards

Luther Hollamon Valedictorian, Marjorie Higgason Salutatorian

The award of honors for the 1933 graduating class of Hope High School was announced Wednesday in assembly at the regular activity hour. There were 12 whose averages for the past three years' work rated sufficiently high for the honor.

The ranking is as follows:

Luther Hollamon, valedictorian; Marjorie Higgason, salutatorian; Ruby Owen, prophet; Robert Porter, historian.

Harriet Pritchard, Carl Green, Marllyn Ward, Helen King Canon, Lois Dodson, Nina Thompson, Mineanna Padgitt, Mozelle Lewis.

F. D. R's Signature Delayed One Day

Inflation Bill Will Reach President Friday Instead

WASHINGTON.— (AP) —The sending of the farm relief-inflation bill to the White House Thursday was delayed until Friday pending the arrival of Speaker Rainey of the house, whose signature is necessary to complete the legislative action.

Speaker Rainey is returning to the capital from Columbus, Ohio.

Anti-Trust Move Beaten

WASHINGTON — (AP) — An unsuccessful attempt was made by Democratic insurgents at a secret caucus Wednesday night to put the huge house democratic majority in this session designed to relax the anti-trust laws.

The caucus, forced by 29 Democrats led by Representative Shannon of Missouri, broke up after two hours of bitter attacks by the insurgents on the proposed suspensio nof the anti-trust laws, but not before a resolution was unanimously adopted "expressing confidence in the leadership and patriotism of President Roosevelt."

Representative Byrns of Tennessee, the Democratic leader, presented the resolution supporting President Roosevelt after the insurgents withdrew resolutions by Representative McFarlane, democrat, Texas, declaring against any relaxation of the anti-trust laws.

McFarlane contended that the farm relief-anflation bill, ready to go to the president for his signature, with the administration's railroad bill and the projected industry control measure would permit relaxation of the anti-trust laws.

He declared this was contrary to the democratic national platform, which says:

We advocate strengthening and impartial enforcement of the anti-trust laws, to prevent monopoly and unfair trade practices, and revision thereof for the better protection of labor and the small producer and distributor."

It was established that there were but 130 of the 313 house Democrats in the chamber, or 27 short of a quorum. Representative Parker of Georgia, cited that the call for the caucus provided only for discussion of the anti-trust laws and therefore to make a point of order for lack of a quorum unless the resolution was withdrawn.

Jap Plane Drops Notice of Attack

Chinese Prepare Hopeless Defense of Capital City Peiping

PEIPING, China—(AP)—A Japanese bombing plane roared over Peiping Thursday and rained down handbills warning of an immediate attack on the capital of North China.

Chinese machine-gunners opened fire but the plane, at a safe height, completed its mission and flew away.

The handbills said if the Chinese failed to "cease opposing the Japanese and Manchukuoans, and refused to break away from Marshal Chiang Gai-Shek, Chinese commander-in-chief, the tragedy of Kupeikow will occur in Peiping and Tientsin."

Chinese officials indicated they would not heed the warning and would resist the advance to the utmost.

Chinese Concede Defeat

TIENTSIN, China.—Three Japanese brigades accompanied by aerial bombers have crossed the Lwan river in North China, beyond the large triangle they declared they would make into a neutral zone, and Wednesday were sweeping rapidly southwestward in the direction of Peiping.

The relaxing of Chinese censorship in Tintsin and Peiping shows the editors to be keenly alive to the probability that the major Japanese aim is to drive out the constituted authority from Peiping and make possible the founding of an independent North China hostile to Nanking.

Gen. Ho Chu-Kuo, war minister, in command in North China, describes the present operations as being unprecedented in size and fury in the Sino-Japanese conflict and expresses the conviction that the Japanese fully intend to smash the loyalist armies in North China and then, with the demoralized troops fully retreating, to establish an independent pro-Manchukuo regime. General Ho declares China is trying its utmost to frustrate the scheme, but is convinced the Japanese will use force at whatever point it may be necessary to enable the anti-Nanking elements to establish their own regime.

Telephone advices from Peiping report an extraordinary decision on the part of General Ho, after ascertaining from the Japanese authorities in Peiping that the main smash through Miyun was scheduled to begin Thursday.

General Ho, conceding the inevitability of Shinese defeat and fearing the disorganized Chinese troops fleeing southward may create disorders and attempt looting, announced that when Miyun falls he will close Peiping's gates. He is already mounting machine guns on the city walls and digging a vast semicircle of trenches a fe wmiles north of the city, whence machine gunners will, if necessary, fire upon the retreating Chinese forces to deflect them and prevent looting in Peiping.

Seasonal Civilization

ROCHESTER, N. Y.—(AP)—Plans for a chain of coin-operated telescopes to be placed in strategic positions throughout the country are being made by a company here. Thousands have used the telescopes on the Empire State building tower in New York city, the company says, the instruments have paid their cost in less than two months.

Bankers, Insurance Cos' Fight Refund

Protective Association to Attack Arkansas' Program

NEW YORK—(AP)—A committee composed of executives of banks, insurance companies, and investment firms was formed Thursday to represent the holders of 91 million dollars of Arkansas highway and toll bridge bonds.

It is the first protective organization formed to represent holders of state bonds in recent financial history, according to municipal bond authorities.

The committee was formed following the action of Arkansas this spring in refunding bonds at lower interest rates.

The committee is headed by William L. DeBoost, president of the Dime Saving bank, of New York.

The Metropolitan and New York Life Insurance companies are represented as well as other fiduciary companies.

Although the state cannot be sued without its own consent in matters relating to bond issues, it is said the committee proposes to explore all legal avenues for the safeguarding of bondholders.

Another Levee Is Blown to Pieces

Guardsmen Elsewhere as Mississippi Dynamiters Blast Wall

BELZONI, Miss.—(AP)—Three giant charges of dynamite ripped a crevasse approximately 50 feet wide in the levee about one mile south of here early Thursday morning.

Convicts were quickly dispatched to the scene to try to stop the gap.

The spot was unguarded as national guardsmen concentrated on the big Atchafalaya levee south of Silver City.

R. Campbell's Father Dies at Foreman, Ark.

E. G. Campbell, 69, father of Robert Campbell of this city, died suddenly of a heart attack at 1:15 o'clock Thursday morning at his home in Foreman, Ark.

He is survived by his widow, two sons and two daughters; Robert, of this city; E. G. Campbell Jr., of Foreman; Mrs. Clifton Daniels and Miss Blanche Campbell, both of Goldsboro, N. C.

Funeral arrangements were not announced Thursday pending the arrival of the North Carolina relatives at Foreman. Mr. Campbell left Hope for his father's home early Thursday morning.

Today's Statgraph

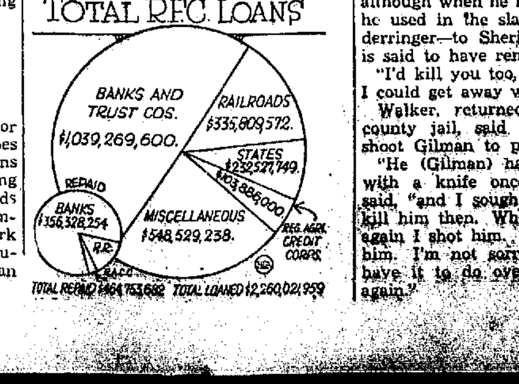

July Quotations Close at 8.95-97; Stocks Surge Up

Markets Again Run Rampant in Thursday's Trading

LIGHT WHEAT CROP

Government Forecasts the Smallest Yield in 30 Years

Cotton approximated 9 cents a pound at the close of trading Thursday, jumping $1.55 a bale over the previous close to establish the new high mark of 8.95-97 for July contracts.

The market opened strong at 8.83, up 19 points from the previous close of 8.64, saged during the day to as low at 8.78, and then closed with a net gain of 31 points.

Stocks Sweep Upward

NEW YORK—(AP)—Billions of buying surged over the financial markets Thursday.

With several commodities, including cotton and wheat making new high prices, stocks swept up $1 to more than $5 a share in a tumultuous market that easily absorbed occasional waves of profit-taking.

Sales approximated 6 million shares, one of the largest turnovers of the past three weeks.

Buoyant grain markets reflected a bullish government winter wheat estimate which forecast the smallest harvest since 1904 and a heavy reduction in acreage.

Final passage of the farm relief-inflation measure [illegible] New Orleans cotton closed [illegible] $1.55 higher.

Other staples were strong. Sugar futures advanced 5-100 to 6-100 of a cent, while silver futures at one time showed gains of around ½ cent an ounce. Bar silver was up ¼ cent to 34½ cents. Cocoa and rubber markets likewise rallied.

Prosperity Club Nears Final Lap

Competition for $180 in Prizes Ends Week From Saturday

Interest in the Prosperity club has increased the past few days with the contest for distribution of $180 in cash ending one week from Saturday night.

Several stores which had been out of votes have secured a new supply, and now every firm that is a member of the Prosperity club can give votes with all cash purchases or payments on accounts. Supporters of various contestants entered in the race are asked to call for their votes. Firms are only too glad to give votes if they know the customers wants them.

Special offers are being announced in the advertising columns of Hope Star whereby contestants may secure free votes, in addition to those given with purchases, with a little effort and co-operation on the part of members of the participating church or organization. Several are offered today. Others will appear later.

The new standing will be announced in tomorrow's paper. Votes will be counted three times next week—late in the day Monday, Wednesday and Friday.

One Huckster Is Slain by Another

William Gillman, 50, Dead—W. H. Walker, Conway, Held

LITTLE ROCK—William Gilman, 50, huckster, was shot and killed Wednesday by W. H. Walker, 36, huckster of Conway. Walker was arrested at Plumerville, Conway county, Wednesday night, en route to Oklahoma.

He was arrested without difficulty, although when he handed the weapon he used in the slaying—a .41 caliber derringer—to Sheriff Neel Webb, he is said to have remarked:

"I'd kill you too, Neel, if I thought I could get away with it."

Walker, returned to the Pulaski county jail, said he was forced to shoot Gilman to protect himself.

"He (Gilman) had run me around with a knife once before," Walker said, "and I sought for something to kill him then. When he attacked me again I shot him. I intended to kill him. I'm not sorry and if I would have it to do over again, I'd shoot again."